The Gazette is the HOME paper of the Pikes Peak region because it is all that a newspaper should be—clean, newsy and up-to-date.


# COLORADO SPRINGS GAZETTE

Sun rises today, 4:40; sets, 7:05. Mean temperature yesterday, 5[illegible]. Weather today—Unsettled. Sunshine yesterday, 31 per cent of possible.

NO. 11,607—41ST. YEAR | COLORADO SPRINGS, COLO., MONDAY, JUNE 24, 1912 | PRICE FIVE CENTS


## NO DEFINITE OUTLINE OF PLANS

### Progressives Meet, However, and Take Formal Steps of Organization

### MANY PROBLEMS TO SOLVE

### Men Behind Roosevelt Movement Working Slowly and Carefully

CHICAGO, June 23.—The Progressive party, born last night, was dedicated today. In the presence of perhaps 500 men, some of them recognized leaders of the movement, others merely onlookers, the first formal step was taken.

Governor Johnson of California was empowered to appoint a committee of seven to confer with Colonel Roosevelt and formulate a plan of action.

"Here is the birth of a new party," said Governor Johnson, when this was done.

"The movement is going steadily ahead," said James R. Garfield of Ohio. "Those who think this is a flash in the pan are mistaken."

In the opinion of the leaders, the new party enters the field with a formidable equipment at the outset. These leaders said that, as to the men who took a conspicuous part in the campaign for Colonel Roosevelt's nomination, each must speak for himself. The attitude of Governor Hadley of Missouri was the chief point of discussion. The governor left town without waiting to declare himself.

**Governor Johnson Field Marshal.**

No definite idea of the plan to be followed could be obtained. Governor Johnson in the meantime will act as field marshal and in cooperation with Colonel Roosevelt will decide upon the membership of the committee of seven to guide the work of organization.

Today's meeting was held in the headquarters of the National Roosevelt committee, under the direction of the most prominent Roosevelt supporters who had not left town. Seated at a table with Governor Johnson were Mr. Garfield, Gifford Pinchot, Governor Stubbs of Kansas, Medill McCormick of Chicago and Senator Clapp of Minnesota.

Scattered through the hall were a large number of Roosevelt delegates to the Republican convention, as well as some of the "steam roller" delegates whose seats were refused. It was impossible to ascertain how large a proportion of the full Roosevelt strength at the convention was represented, although it was said that nearly every state that had sent Roosevelt delegates to Chicago had its share of men there.

**Bandanna Kerchief Is Battle Flag.**

The bandanna handkerchief was adopted as the "Roosevelt battle flag." Most of the delegates wore flaming bandannas tied around their arms, and [illegible] were distributed by the hun[illegible]

(Continued on Page Two)

MAY RULE 1,000,000 WOMEN.

Mrs. Phillip Carpenter of Yonkers, N. Y., the eastern candidate for the presidency of the General Federation of Women's clubs, at the national convention of the federation which convenes in San Francisco today. Delegates from the eastern states are unanimous in declaring that they will elect Mrs. Carpenter to the high office, while the southern and middle west delegates are equally certain they will put their candidate, Mrs. Pennypacker of Texas, at the head of the organization.

## PIONEER COLO. SPRINGS IS DEAD

### Samuel I. Altman, Old Time Mining Man and Stock Grower, Passes Away

### TOWN NAMED IN HIS HONOR

### Prominent in Early Development Cripple Creek—Death Caused by Appendicitis.

Samuel I. Altman, 55 years old and for whom Altman, the [illegible] Cripple Creek district, the highest incorporated town in the world, was named, died yesterday morning at a local hospital following an operation last Wednesday for appendicitis. The funeral will be held from the family home, 22 North Cascade avenue, this afternoon at 2 o'clock, and interment will be in Evergreen cemetery. Friends are invited to the services.

Mr. Altman's death marks the passing of another familiar figure in the early days of Colorado Springs and Cripple Creek, and comes as a sudden shock to his friends here and in the gold camp, for a week ago he was apparently in the best of health. Acquaintances saw him about town a week ago Saturday night, just after he had completed a [illegible] of [illegible]. Mr. Altman was returning from his ranch near South park in an automobile and ran out of gasoline. He left the car and walked the remaining distance to Colorado Springs. Two days later appendicitis developed, but the disease had reached an advanced stage when he was taken to the hospital for the operation.

Mr. Altman came west from Ohio 30 years ago. As a young man he worked with a team for the Burlington when that road was extending its line through Kansas, and followed it out to Denver.

**To Lake George Country.**

Soon after reaching there he located a sawmill in the Lake George country, and this proved to be the nest egg of a fortune which he subsequently accumulated. At his death he was reputed to be worth between $200,000 and $250,000.

Cripple Creek attracted him in the pioneer days, and it was in the gold camp that he prospered. For years he was the owner of the Anaconda, the Free Coinage and several other mines, and Altman was named after him because of the part he played in the development of the Cripple Creek district.

In later years Mr. Altman devoted his time to ranching and stock raising, and at the time of his death owned a large cattle ranch about 60 miles east of Colorado Springs, and a hay ranch in the South park country. He also owned the residence here at 22 North Cascade avenue.

Mr. Altman is survived by his wife, Mrs. Ella M. Altman, and five children, Mrs. L. C. Stires, of Manzanola; Mrs. Homer Jones of Lincoln, Neb.; Roy Altman of Keotch, Colo., and Harry and Earl Altman, both of this city. He had been a member of the Pikes Peak club for the last 20 years, and members are requested to meet at the club this afternoon at 2 o'clock to attend the funeral.

JUDGE ALTON B. PARKER.

The Democratic national committee meets today to pass upon the selection of Judge Parker for temporary chairman of the national convention. The Bryan and Wilson forces, which are opposed to Parker, may have Representative Henry of Texas or Senator Kern of Indiana named for the position of the chairmanship honors.

## MANY PERISH WHEN DOCK COLLAPSES

### 250 Excursionists Thrown Into Water by Accident Near Niagara Falls.

### SEVEN BODIES RECOVERED

### Holiday Crowd Was Preparing to Board Steamer for Home After Day's Outing.

BUFFALO, June 23.—Between 15 and 20 persons were drowned and a number injured tonight when a 50-foot dock at Eagle park, Grand Island, Niagara river, collapsed under the weight of 250 persons, precipitating them into 12 feet of water. Up to midnight seven bodies had been recovered, of whom six were identified. The known dead:

Mrs. McKee.

Mrs. McKee's 16-year-old daughter.

Mrs. [illegible] and her 10-year-old son.

Mrs. Gallagher.

[illegible] Kelley, 9 years old.

Missing:

Mrs. Heilstrom and 4-year-old baby.

Viola Sumf.

Miss Irene Thomas.

Mrs. Westfall.

Mrs. Hyde.

So far as known, all the victims lived in Buffalo.

**Fall in Veritable Trap.**

The steamer Henry Koerber had just warped into the dock to take on a load of returning excursionists. The dock was crowded as the gangplanks were thrown out, and the section of the crowd nearest the steamer began to move forward. Captain Fix on board called to them to move slowly.

The words were not more than spoken when the center of the dock sank with a crash.

The pilings holding fast to the stringers on both sides of the dock formed a [illegible] in which the struggling mass of people was flung.

Many were caught in the wreckage of the dock, but fully 150 went into the water, which beneath the dock was from 10 to 12 feet deep.

**Many Bodies Swept Away.**

The wreckage of the dock served to hold most of the struggling crowd, but several who fell clear of it began to float away.

Rowboats and launches were pressed into service and some were rescued. It is certain that in addition to the bodies recovered in the [illegible] of the dock many were swept away.

The small boats were used to release many jammed in the broken timbers, and men who could swim went into the river to help women and children.

Supervisor Henry Lieb, who was in the center of the throng, was [illegible] down, was [illegible] under water over 30 minutes.

"I believe more than 20 lives were lost," said Mr. Lieb. "There were fully 250 persons on the dock and three-quarters of them went down with it. There was little warning before the crash [illegible] dock trembled."

(Continued on Page Three.)

## DEMOCRATIC NATIONAL COMMITTEE MEETS TODAY

BALTIMORE, June 23.—The Democratic national committee will meet tomorrow noon to pass upon the selection of Alton B. Parker for temporary chairman of the national convention. What candidates for chairmanship honors the Bryan and Wilson forces would name to oppose Parker was in doubt tonight, but it was expected some choice would be made by morning.

The names of Senator Kern of Indiana and Representative Henry of Texas were most talked about tonight as the likely opponents of the New York jurist.

The friends of Mr. Bryan claimed that the national committee would be about evenly divided, while National Chairman Mack again asserted that Judge Parker would have a safe majority.

Suggestions were made in authoritative quarters tonight that a movement would be started to name Mr. Bryan as permanent chairman, but Mr. Bryan's friends said the Nebraskan was not looking for the honor. That Mr. Bryan will be a member of the committee on resolutions and that he will play no small part in drafting the platform was conceded.

**Parker Supporters Confer.**

National committeemen who favor Parker for temporary chairman conferred throughout the day. They said nothing had developed to change their plan to have Parker's name presented to the convention.

Charles F. Murphy, leader of Tammany Hall, talked over the situation with several national committeemen, who told him there was little doubt the convention would give a safe majority for Parker.

Mr. Bryan's political associates said tonight that weeks ago Mr. Bryan had made it known he thought a progressive should be named for temporary chairman and made it plain he did not desire the honor. They charged that Murphy has insisted on Judge Parker and had told Parker's friends on the arrangements committee there could be no compromise.

National Committeeman Ewing of Louisiana said the present situation was due to Mr. Murphy's insistence on Parker's selection and that the issue before the convention was whether the progressives or conservatives should control.

**Predicts Harmony in End.**

"This whole question," said National Committeeman Daniels of North Carolina, "is simply one of a difference of opinion and no matter what the result is on the floor of the convention, the Democrats will be united after it is all over."

"Governor Wilson said just what I knew he would say, for he is the type of man who never trims. Governor Wilson respects Judge Parker like all of us, but when the issue is whether the progressives or the conservatives are to control, Governor Wilson is for the man who militantly favors progressive politics."

The Parker forces charged today that reports that Senator Stone of Missouri had told his friends they must not antagonize Mr. Bryan while urging the candidacy of Speaker Clark, were set afloat to undermine the strength of Judge Parker.

"I have never talked with anyone about such a thing," said Senator Stone. "I have advised no one to align himself with Mr. Bryan."

**Leaders Try to Learn Lineup.**

Leaders were making every effort to ascertain how the delegations instructed for Clark would vote on the temporary chairmanship. Clark leaders do not deny they hope to see Judge Parker temporary chairman, and they expect the New York delegation and its friends to join with them in bringing about the nomination of Mr. Clark.

It was authoritatively stated that while the Clark leaders expected that all delegations pledged to the speaker would carry out their instructions on the presidential nomination, they were not certain how the delegation would vote on collateral issues. A Clark manager said that until a further stage in the fight had been reached it would be impossible to obtain a correct line on what those delegations with strong progressive tendencies would do on the temporary chairmanship.

The Tennessee delegation is not bound by the unit rule and its delegates favor various candidates. An effort will be made in caucus to have National Committeeman Mountcastle vote against Parker.

Senator-elect Vardaman of Mississippi said that peace would come out of the situation and that Mr. Bryan was too reasonable a man to permit such a minor matter as the temporary chairmanship to bring on a serious fight.

"I intend to see Mr. Bryan," said former Governor Vardaman, "and tell him I think it unwise to quarrel over the temporary chairmanship. After all, it is the platform that is the keynote of the campaign. I am for Bryan for permanent chairman. I believe in supporting the party organization and that Judge Parker should be named."

## BRYAN IN CENTER OF STAGE AS USUAL

### Big Demonstration in Honor of Nebraskan on His Arrival in Baltimore

BALTIMORE, June 23.—William J. Bryan was almost swept off his feet by the enthusiastic crowds that met him this evening when he arrived from Chicago. The division over the selection of a temporary chairman has brought the Nebraskan into the center of the stage and all events seemed to wait his coming.

Mr. Bryan said he would fight any proposal to make anyone but a Progressive chairman of the convention.

"Personally," he said, "I have no objection to Judge Parker."

Mr. Bryan had to shake hands with several hundred persons before he reached the automobile that took him to his hotel. In the hotel corridor there was another demonstration.

"Oh, you Bill Bryan."

"What's the matter with Bryan?"

"His hat's in the ring."

These were some of the shouts that greeted him while the crowd hemmed him in so tightly that it was several minutes before he could go to his room.

With Mr. Bryan were his wife, his son-in-law and his daughter, Mr. and Mrs. Hargreaves. Charles R. Bryan, his brother, came this morning. The whole party occupied rooms near the Nebraska delegation. When the newspaper men attempted to interview Charles Bryan he smiled and said:

"William Jennings will be here in a [illegible] hours and he will do the talking [illegible]."

William J. Bryan said he had made [illegible]

## CLOUDBURST NEAR ALBUQUERQUE, N. M.

ALBUQUERQUE, N. M., June 23.—A cloudburst at 5 o'clock this evening northwest of this city devastated an area approximately five square miles in extent. The main line of the Santa Fe railroad was perhaps the worst sufferer from the flood, its tracks being washed out at intervals of several hundred yards for a mile or more, tying up indefinitely all train service both east and west.

While no lives are known to have been lost, several ranch houses were washed away, the occupants having miraculous escapes from drowning. Crops in the flooded area were totally destroyed and the loss of sheep and cattle will be heavy.

## CONGRESS MARKING TIME

WASHINGTON, June 22.—The present week sees congress marking time for politics. Both houses tomorrow will take a recess for three days. About a dozen supply bills are stacked up awaiting action. Appropriations now in force expire on June 30. An agreement to extend them into the new fiscal year until the supply bills are passed is probable.

## SECRETARY OF NAVY ILL

HAMILTON, Mass., June 23.—Secretary of the Navy Meyer, who is suffering from a mild attack of typhoid fever, passed a comfortable day today. His physicians look for a speedy recovery.

## Any Progressive Will Do to Make the Fight Against Parker—Bryan

BALTIMORE, June 23.—William J. Bryan came to Baltimore tonight to take up the fight to name a progressive Democrat as temporary chairman of the Democratic convention. Mr. Bryan told his friends that any progressive would do to make the fight against Alton B. Parker, whose choice by the arrangement committee is to be passed upon by the full national committee tomorrow. He said he had no candidate for the temporary chairmanship.

Mr. Bryan and his friends, with the leaders of the Wilson movement, were in conference late tonight discussing possible candidates for the temporary chairmanship, the names of Senator Kern of Indiana and Representative Henry of Texas being most conspicuous.

Mr. Bryan urged that the temporary chairmanship was now a matter of principle and that even if his was the only vote to be cast against Parker, he would cast it.

## WEEKLY WEATHER BULLETIN

### Prediction Is for Warm and Generally Fair Conditions—Precipitation Light and Local

WASHINGTON, June 23.—The weather bureau's weekly bulletin says the coming week will be one of warm and generally fair weather over the northern and middle states east of the Rocky mountains, while in the southern states and generally west of the Rocky mountains, temperatures will average nearly normal [illegible] rains. The precipitation [illegible] week will be light and local.

## BALTIMORE WELCOMING DEMOCRATIC VISITORS

BALTIMORE, June 23.—Baltimore was in carnival spirit tonight. Thousands thronged the streets; buildings were arrayed with flags and bunting; myriads of lights converted the downtown section into a great white way, and many souvenir venders mingled with the crowd.

Baltimore gave the strangers a welcome. The city was illuminated as never before. From the tower of the tallest building a great light shone, all night [illegible] black for those [illegible] with the city. [illegible] Democratic emblem in Mount Royal square was illuminated [illegible] the rays from the searchlights [illegible] Mount Royal buildings. Red, white and blue lights mingled [illegible]. Above the Masonic temple a large [illegible] emblem was built of searchlights.

Stars and stripes were almost everywhere interspersed with the orange and black, the colors of Maryland.

Down in the harbor the federal government contributed its share to the convention celebration. Four of the largest vessels of the navy, swung at anchor. They were the battleships Louisiana, Kansas, New Hampshire and South Carolina. Rear Admiral Cameron McR. Winslow was in command. Tomorrow evening the officers will be guests of Major Preston at a theater party.

**Convention Hosts Arriving.**

Politicians were in Baltimore tonight as thick as Pennsylvania troops at an inaugural procession at Washington. Congress being in recess, the Democratic leaders of the senate and house, except the presidential aspirants, gathered here. The slogans and lithographed portraits of candidates were at every turn and the enthusiastic boomers were busy forcing campaign buttons on everybody in sight.

It was Sunday, ordinarily quiet in Baltimore, but the convention hosts poured in by special trains. The officials of the "Lord's Day Alliance" had protested against undue noises and the city fathers placed a ban on bands. Martial exercises and sacred music alike came within the breach of the peace inhibition. But otherwise there was plenty of [illegible] good nature found vent in a variety of expressions by no means in accord with Sabbath [illegible].

Large congregations filled many churches and there were references in sermon and prayer to the convention. At the Catholic cathedral scores of delegates and alternates were present. Among those who attended the cathedral services were Mr. and Mrs. Peter Goelet of Newport and New York, Senator O'Gorman of New York, who has been frequently mentioned in the anteconvention gossip in connection with the vice presidency and the temporary chairmanship. Leader Charles F. Murphy of Tammany Hall and many municipal officials of the New England states also attended.

**Great Chimes Break Silence.**

The great chimes of St. Vincent de Pauls catholic church broke years of silence and pealed in tribute to the city's guests.

The tones that penetrated every part of the city came from bells that were the largest in existence in the United States when they were installed almost 50 years ago. They weigh in the aggregate 11,[illegible] pounds.

The chimes [illegible]

Hotel facilities have been taxed to limit. [illegible]

[illegible]

**Detectives From Other Cities There.**

[illegible]

Tomorrow tickets will be distributed [illegible] newspaper men.

Each committeeman will receive his own ticket and a number of tickets, including two for the platform. Each delegate will receive [illegible] tickets and each alternate one ticket.

## Admit Roosevelt Might Draw Some Votes From More Radical Democrats

BALTIMORE, June 23.—Comments by the Democratic leaders here today indicate general satisfaction with the results of the Republican deliberations in Chicago.

While some of the more radical said that Theodore Roosevelt [illegible] progressive [illegible] they [illegible] the Democratic party [illegible] progressive [illegible] the [illegible] Republican cause.

That a progressive Democrat might be likely to win out the ticket with Colonel Roosevelt [illegible], admitted, but some here [illegible] personally or through friends, would [illegible] the suggestion that he would consider advances from the Roosevelt camp.

State Senator Roosevelt, one of the anti-Tammany leaders from New York, took a serious view of the nomination of Colonel Roosevelt.

"If Roosevelt can get money to finance his campaign," he said, "it will be a serious matter. Unless Democrats nominate a strong progressive, Roosevelt will [illegible] the Democratic progressives."

[illegible] leaders said [illegible] the [illegible] of the Wilson people that the Republican situation furnished additional argument for the nomination of a strong progressive.

## EXPLOSION KILLS EIGHT ITALIAN BLUEJACKETS

## CHAIRMANSHIP FIGHT ONE FOR PRINCIPLES

### Bryan Believes Progressiveism and Conservatism Are Issues Involved.

BALTIMORE, June 23.—William J. Bryan in an interview tonight, made it clear that he regarded the fight on the temporary chairmanship of the Democratic convention as one in which progressivism and conservatism were the issues.

Mr. Bryan would not throw any light on what plans he had made to oppose the selection of Judge Parker, whom he charged with being a reactionary.

When Mr. Bryan was asked if he had any particular candidate for temporary chairman in place of Judge Parker, he said:

"I do not care to discuss the matter except to say that any progressive will be satisfactory to me. In the first place, I urged the committee to confer with the two leading candidates and allow them to determine upon a satisfactory temporary chairman."

"Do you regard Wilson and Clark as the two leading candidates?"

"Are you know of anybody else?" he answered. "Yes, I meant Wilson and Clark, and if they had agreed upon a temporary chairman there would have been no objection whatever."

**Might Reject Recommendation.**

"If there is any lack of harmony, I do not see why there should be any [illegible]

(Continued on Page Three.)

# SPECIAL This Week

Your choice of any Suit in our store including all blacks and blues—worth up to $30.00, $35.00 and $37.50. Monday and Tuesday

**$25**

20% off all Boys' and Children's Suits. Special prices on Boys' Knickerbockers.

$15.00 BLUE SERGE SPECIAL. The best blue serge we have ever shown. Our guarantee with every suit.

Robbins ON THE CORNER

## Stock Reducing Sale

You can positively save from 25 to 50 per cent in all our departments, or we will refund the money.

17-JEWEL WATCHES...$6.75
LADIES' GOLD FILLED WATCHES, $18.00 values $8.50

Diamonds for less than wholesale prices.

Big bargains in our clothing and sporting goods department. Just come in and help us reduce the big stock, as we are overloaded.

M. K. Myers

27-29 E. HUERFANO
We Loan Money on All Valuables
Business Transactions Confidential
ESTABLISHED 1892


## VICE PRESIDENTIAL CANDIDATES NUMEROUS

BALTIMORE, June 23.—Vice-presidential candidates and their supporters are here, though thus far they have kept in the background. There is evidence that at least half a dozen booms are ready for inspection as soon as the delegates nominate a candidate for president.

The leaders heretofore have been too much occupied with other matters for serious discussion of National Committeeman Daniels' proposal that the candidate receiving next to the highest number of ballots for president accept the vice presidential nomination.

There was renewed talk today among the Wilson men of trying to persuade Representative Underwood of Alabama, a presidential candidate, to take second place on the ticket with the New Jersey governor. Such a combination, they said, would be ideal from every point of view.

The friends of Mayor Preston of Baltimore have spared no efforts to advance his candidacy.

New York has three candidates for the vice presidency—all representatives in congress—William C. Redfield, Francis Burton Harrison and William Sulzer, head of the house foreign affairs committee.

Governor Dix of New York has been looked upon as a possible candidate for the vice presidency, but his friends insist he was sincere in his recent statement that he was a candidate for nothing except reelection.

## FOUR PERSONS DROWN

CINCINNATI, June 23.—Four persons were drowned in the Ohio river at the foot of Ludlow street here late today, when a boat with a party of five was upset by the "rollers" from a river steamboat. The fifth person was saved. The party was indulging in the sport of riding the waves tossed up by the big river steamers when the boat capsized.

## PICKNICKERS PERISH

STELLA, Neb., June 23.—Three picknickers were drowned when a boat capsized in the Nehamaha river, three miles from here, today.


*Protect Yourself!*

AT FOUNTAINS, HOTELS, OR ELSEWHERE
Get the
Original and Genuine
**HORLICK'S MALTED MILK**
*"Others are Imitations"*
The Food Drink for All Ages
RICH MILK, MALT GRAIN EXTRACT, IN POWDER
Not in any Milk Trust
Insist on "HORLICK'S"
Take a package home


## *Tariff Is to Be Paramount Plank in Demo. Platform*

BALTIMORE, June 23.—Tariff will be the paramount plank in the platform which the Democratic national convention will adopt.

There were informal conferences among the leaders today, and while the platform was not whipped into shape, a number of ideas were considered. The following is a summary of the main features which the Progressives will suggest, and which the Conservative leaders may accept:

**Tariff.**

Reaffirmation of the declaration that the tariff should be gradually reduced to a revenue basis, along the lines of the Denver platform. Material reductions in the duties on the necessities of life, especially upon such articles competing with American manufacturers which are sold abroad now cheaper than at home, and gradual reductions in such other schedules as may be necessary to restore the tariff to a revenue basis.

**Currency.**

A declaration emphatically opposing the central bank provision of the Aldrich monetary plan, but not opposing certain features of that plan.

**Trusts.**

Declaration that congress should enact such supplementary or amendatory legislation as will make the Sherman antitrust law more effective. Insistence upon the vigorous enforcement of the law.

**Money Trust.**

Indorsement of the action of the national house of representatives in entering on a thorough investigation of the so-called money trust and in passing the Pujo bill to give greater visitorial powers over national banks. Insistence upon the enactment of the Pujo bill at this session of congress.

**Direct Elections.**

Indorsement of the action of congress in passing a joint resolution providing for the direct election of United States senators by the people.

**Injunctions.**

Indorsement of the anti-injunction bill passed by the house.

**Jury Trial.**

Declaration for legislation to provide for jury trials in all cases of indirect contempt.

## NO DEFINITE OUTLINE

(Continued From Page One.)

dreds to the crowds. The bandanna, it was explained, stands for the plain people, who ordinarily use them.

Colonel Roosevelt gave his sanction to the "battle flag" by appearing last night with one in his hand, which he waved to the crowd on the street. His daughter, Mrs. Nicholas Longworth, wore a bandanna on her hat.

"I am not acting as the leader of this movement," said Governor Johnson, when the meeting had been called to order. "The active leader must be a man from a more accessible state than California. I am merely acting as chairman of this meeting, at which we are to begin on the road which leads to political freedom."

Judge Lindsey of Denver arose.

**Lindsay Suggests Prayer.**

"Surely, there can be no more solemn occasion than this," he said. "We are beginning on Sunday a great new movement. I believe that we should begin it by asking the guidance of him for whom we are here."

Dr. W. H. Mixon of Selma, Ala., a negro clergyman, and a Roosevelt delegate who was excluded from the Republican convention, began to recite the Twenty-third psalm, which begins:

"The Lord is my shepherd."

The delegates arose and repeated it with him. A prayer by Dr. Mixon followed. Someone began to sing "America," and in a moment the others were singing. There was no cheering or handclapping, no cry of "Eat 'em alive, Teddy!" The solemnity of the occasion, which was believed to signalize the birth of the new party, impressed itself upon the gathering and a hush fell over the crowd, broken only by the voices of the speaker.

Governor Johnson, in his opening address, appealed to the delegates to pray in the fight.

"This is a solemn occasion," he told them, "as it was last night, when we met to tender the nomination for president to Colonel Roosevelt. The time for action has come. Let us begin to act, rather than to waste our time in talking."

**Must Use Care in Organizing.**

Mr. Garfield said they realized extreme care must be taken in the organization of the movement. Each state, he said, must work out its own problem of organization, and adapt itself to the laws which govern the selection of presidential electors.

"It would be idle for us, at this time," he continued, "to attempt to suggest the outline of a method of organization. All we can do now is to avoid serious mistakes and make an appeal which will be heard by all serious-minded men and women throughout the country."

To Governor Johnson's declaration that this act meant the birth of the party, he added:

"I have watched Theodore Roosevelt, who is now in another room in this same building. This means more to that man than to me or you. And yet, during the last week, he has kept his serenity, even when we expressed our feelings in language not fit for publication. In the midst of it all, he never lost his courage, his fighting spirit. For the love of God—I say this reverently—cannot we have something of his fighting spirit of his?

**Each Section Must Do Its Part.**

"We may lose a man here and there, even a governor. But what does it matter? There are enough of us to go forward. If we can get the spirit of this man, there is no more doubt of the result than there is that we are assembled here in solemn conclave at a crisis in the history of this great nation. We will do our part in the east. You of other sections must do yours. The only thing is, be not afraid."

A southern delegate suggested that the new party be christened there and then. Mr. Garfield opposed the idea, saying this matter should be left to the national convention, which it is proposed shall meet within a few weeks. The name, "Progressive party," was most in favor, but no action was taken.

Colonel Roosevelt was at church while the meeting was in progress. On his return he began a series of conferences with his leaders.

Senator Dixon was, with Colonel Roosevelt much of the day, although the colonel made it plain that the man who had conducted his campaign during the last four months would not be the leader in the next few weeks at least. Governor Johnson, he said, would assume with him the responsibility of directing the work until the new organization assumed definite shape.

Neither Colonel Roosevelt nor his leaders attempted to give a precise idea of the lines along which the organization would be moulded. Some of his advisers were opposed to the plan of placing the movement definitely on the basis of a third party, on the ground that they would alienate the Republican organizations of states in which the supporters of Colonel Roosevelt are in control. They suggested that these organizations continue their present existence with the support of the Roosevelt Republicans and that the usual Republican tickets be named with the understanding that Republican electors from these states were to vote for Roosevelt.

Colonel Roosevelt, while willing to make no definite statement on this point, said the committee of seven would be composed in part of Democrats. A report circulated widely had it that a Democrat probably would be named for vice president on the Roosevelt ticket.

**Democratic Action Important.**

While leaders of the movement in some states said they were confident of victory in private conversation they explained it would be impossible for them to have any idea of the prospects for several weeks. They made no secret of the fact that in their opinion the outcome of the Democratic national convention would be of high importance. Should a Conservative Democrat be nominated, they believe they would be in a position to appeal strongly to Progressive Democrats, with the chance of making some headway in the south.

It was admitted that much depends upon adopting a plan of action that will make it possible to preserve the strength of the Republican organization in the states in which Colonel Roosevelt won at the presidential primaries. It was upon this point that today's conference hung and they developed a number of discussions. Colonel Roosevelt's idea is understood to be in some cases that is will be possible to transfer the Roosevelt Republican organization bodily into the fold of the new party. This can be done, he believes, in cases in which the Roosevelt element is so strong that the bulk of the party workers and office holders will fall in line. In such cases no third ticket would be placed in the field. In states like New York, in which the Republican machinery is in control of Colonel Roosevelt's opponents, it is planned to place a complete ticket in the field, containing candidates for electors, congressmen, governor and state and county officers. In southern states, it is planned to effect a coalition with some Democratic organization if possible. Colonel Roosevelt believes there are cases in which this can be done.

**Work Begins Immediately.**

"We are going to work immediately," said Mr. Garfield, "to organize in the various states. Throughout the country there will be candidates for electors for Roosevelt and the other candidate who is to run with him, to be decided upon at the national convention. In some states we shall simply indorse the regular Republican candidates for electors, and if elected, they will vote for Roosevelt, as there is nothing in the constitution to forbid such an action. In other states it would be necessary to choose 'independent' candidates for electors. In some states that will be difficult and in every case it will depend upon the provisions of the state law.

"The prospects for financing the campaign are good. There is no question that we shall have funds enough to carry us through. There is nothing which can block the organization of this movement or prevent the holding of a national convention. Our ticket will be presented to the people of every state this fall."

Mr. Garfield said the Taft leaders had believed the third party never would be formed.

"They are the same ones," he said, "who thought the Roosevelt delegates would not stand firm in the convention yesterday. When they saw the 344 Republican delegates would not vote for a candidate for president, they had their first indication of the strength of the movement."

**True Strength Represented.**

Mr. Garfield said the 344 delegates who did not vote, the 107 who voted for Roosevelt, the 10 for Cummins and the 78 whom he contended were unseated fraudulently, represented the true Roosevelt strength in the convention and that the great majority of these men were behind the movement.

"In a number of states in which Colonel Roosevelt won the preferential primaries," he said, "our organization is already complete. The list includes Pennsylvania, Maryland, Minnesota, Nebraska, Kansas, California, Oregon, Washington and Illinois. In these states we shall have little to do, as the regular Republican candidates for electors will vote for Roosevelt. In the other states we will form our organization from the bottom up."

The leaders of the new party were unanimous in saying that the existing party machinery in states controlled by Roosevelt Republicans would form the nucleus of the organization. They admitted that there were serious difficulties in the way of transferring these organizations to another party or of breaking away from the Republican national ticket while still preserving a nominal party regularity.

**Some Advocate Complete Break.**

It developed that some of Colonel Roosevelt's advisers wished to break away completely from the Republican party, erect new machinery and adopt a distinctive name in each state, but this view was not shared by others. It was pointed out to Colonel Roosevelt that should this be attempted there might be serious defections from Roosevelt supporters who did not wish to leave the Republican party. Colonel Roosevelt was supported in his recent campaign by governors, United States senators, congressmen and other officials from a large number of Republican states. One of these men told Colonel Roosevelt that while he would continue to support him, he could not leave his party and imperil his political future to do so, and that he considered it imperative to advance a plan under which he and others in the same position could maintain their connection with the party.

This is one of the problems which it is hoped will be solved within the next few weeks.

From what could be learned it was the opinion of those in close touch with the situation that the fight would be made along entirely new lines by means of a distinctive party without regard to Democratic or Republican organizations as such with the idea of taking them over bodily wherever possible.

MAYOR GAYNOR BOOMED.

William J. Gaynor, Democratic mayor of New York city, whose friends are booming him for the Democratic presidential nomination.

## ROLLIN HARRIS DISCUSSES VALUE OF NEW TONIC

**Symptoms of Nervous Debility Quickly Removed by Its Use.**

**GREAT CHANGE SOON BROUGHT ABOUT**

**The First Dose Benefited Me and Every Day I Become Stronger.**

"No one but those who have suffered like I have know how miserable I have been the past several years," said Rollin Harris of 119½ Williamette Ave., City, in discussing the value of "Tona Vita," the remarkable new tonic.

"I had stomach trouble," continued Mr. Harris, "and would be very nervous at times. I slept poorly and my sleep did me little good. I would awaken in the morning as tired and worn out as when I retired. My appetite was poor and I could scarcely eat anything without suffering great distress. I felt dull and languid most of the time.

"I finally heard of the new tonic, Tona Vita, and decided to give it a trial. The first dose benefited me and every day I have become stronger and better. I am no longer bothered with stomach trouble and can eat and sleep well. I have now taken it only a short time and feel like a new man. I highly praise Tona Vita."

Hundreds of men and women in cities such as Colorado Springs are suffering with the same run down, listless, depressed condition which is produced by overwrought nerves, an overworked brain, and an overworked stomach, say the specialists who are introducing "Tona Vita." "There is something behind all this, however," continued these specialists, "and it is nothing other than the strain of modern city life and an artificial environment. Every day of their lives these people are exceeding nature's limitations and they go carelessly along, neglecting to take time to even realize the serious results until it is too late and debility has set in, in its most aggravated form. Nervousness, sleeplessness, imperfect digestion, stomach and bowel troubles, poor circulation, cold feet, listlessness, loss of energy and ambition and depression are characteristic symptoms of this trouble, which will be quickly and permanently removed by our preparation."

These specialists are at the Robinson Drug Company, from 9 a. m. to 8 p. m. daily, to meet the public.

One of the specialists said in reference to nervous debility: "The hustle and worry and unnatural life of city dwellers is too much of a strain on the constitution of most people and nervous debility is the result. This malady is not thoroughly understood by American people as yet, but it is a very common complaint and is usually referred to as 'run down.' When a man or woman doesn't know exactly what is the matter, but says, 'I am all run down,' that means they have nervous debility. 'Tona Vita' is a certain relief from this trouble and will act on the mind as well as on the body. Any person afflicted with nervous debility is sure to be nervous, moody and depressed. It is remarkable to see how quickly the spirits and disposition improve after a few days' treatment. We have many callers here in Colorado Springs who were so depressed in spirits when they first came to see us that they had no hope of ever being well. A few days later, after taking Tona Vita' they call and are like different people. It actually is hard to recognize some of them, as cheerfulness changes the whole expression of the face. Relief from nervous debility is like being lifted out of a black gulf of despair into sunshine and happiness."

## VARDAMAN UNABLE TO EFFECT COMPROMISE

**Offered to Make Bryan Permanent Chairman if Latter Would Drop Parker Fight**

BALTIMORE, June 23.—Senator-elect Vardaman of Mississippi, after a conference with Clark Howell of Georgia, and others tonight, unsuccessfully sought to have William J. Bryan assent to the naming of Bryan as permanent chairman of the Democratic convention. Vardaman had authoritatively learned from Leader Murphy and Chairman Mack, of the national committee, that Judge Parker's friends would vote for Bryan for permanent chairman.

The effort was made as an attempted solution of the temporary chairmanship problem. Vardaman went to Bryan and tried to effect a compromise on the temporary chairmanship by informing the Nebraska leader that all of Judge Parker's friends had agreed to name Bryan as permanent chairman.

Mr. Bryan and Vardaman have been close friends for many years. Vardaman later told his friends that when he made the suggestion to Bryan, the latter's manner became so frigid that Vardaman picked up his hat and started to leave the room. Then he turned to Mr. Bryan.

"I thought," he said, "our personal and political relations were intimate enough to permit me to talk about the matter to you."

Putting his hands on Vardaman's shoulders, Bryan told the former governor of Mississippi that he did not mean to offend him. Then the two talked over the matter, but without result.

Vardaman had first mentioned the suggestion to Howell. Howell assented, adding that Parker's friends would agree to it and Vardaman felt sure that he had the situation well in hand.


## Watches for Women

It is not good judgment to buy a watch you're not quite sure of. We don't sell any watch that we can't tell you all about.

We have some very inexpensive watches—we tell you just how long they'll last, just what you may expect of them.

The Johnson Jewelry Co.
"Reliable Jewelers"


## SENATOR BRISTOW IS A REPORTER AT BALTIMORE

BALTIMORE, Md., June 23.—United States Senator Bristow of Kansas today became a member of the newspaper correspondents on the scene to report the convention.

"Are you here in a dual capacity—to treat with Progressive Democrats, to join a third party, as well as for newspaper reporting?" a fellow newspaper man asked.

"I am hardly in a position at this time to discuss that," replied the senator.

"How shall we describe you as to party affiliation—insurgent Republican?"

"Progressive Republican."

## SHERMAN AND PRESIDENT CONGRATULATE EACHOTHER

UTICA, N. Y., June 23.—Utica will celebrate Vice President Sherman's renomination tomorrow night and following the celebration, Mr. Sherman will go to Big Moose for a vacation of a month.

Mr. Sherman sent the following telegram to President Taft:

The President, Washington:

My very sincere congratulations. With the passage of the storm will come a clear atmosphere, and we may expect, with a calm judgment, a just verdict.

(Signed) J. S. SHERMAN.

The vice president received this reply:

Hon. J. S. Sherman:

Your kind telegram received. We'll pull together again and with the same result, I hope. It will be a pleasure to work with you. One great victory has been won. We must work hard for another.

(Signed) WILLIAM H. TAFT.

## SPEAKS FOR LA FOLLETTE

CHICAGO, June 23.—Walter L. Houser, campaign manager for Senator La Follette, tonight said:

"Senator La Follette expects to continue active work in the ranks of the Republican party. He believes that through this party will be carried out the progressive idea."

## *Texas Delegates Barred From Convention Appeal to the Voters of State*

CHICAGO, June 23.—Roosevelt delegates from Texas who were refused seats in the Republican national convention by the credentials committee of that body, issued a statement today excoriating the leaders of the Taft faction party as "bosses and discredited representatives of trusts," and declare they, as Progressives, will not "accept as their candidate the receiver of stolen goods."

They ask "All Progressive citizens of Texas," regardless of party affiliations, to meet in Dallas, July 9, to select delegates to a national convention of the new party.

William Halpin, formerly chairman of the New York Republican county committee, announced tonight that he was "with the new party," and would return to New York to fight for an "honest primary law."

## CUBAN TROOPS TRYING TO CORNER INSURGENTS

HAVANA, June 23.—General Monteguado, the Cuban commander-in-chief, is believed to be busy making deposition of his forces in Oriente, with the objection of forcing the insurgents to accept combat and thus end the campaign with a decisive stroke.

The government has received no late advices from the scene of the operations, but continues to express confidence that the revolt will be speedily quelled.

The Havana newspapers, La Lucha, La Prensa and El Dia, the prosecution of which for criminal libel has been ordered by President Gomez, assume a defiant attitude. They challenge the government to disprove their assertions that President Gomez conspired with General Estenoz, the insurgent leader, to start the revolution.

SANTIAGO, Cuba, June 23.—A detachment of rural guards under Captain Peralta, had an engagement today with an insurgent band near Ivonet, near Mayari. Five insurgents were killed. The rurales captured 15 horses and much ammunition.

## WOMEN'S CLUBS DELEGATES ARE POURING INTO FRISCO

SAN FRANCISCO, June 23.—Special trains are pouring delegates to the eleventh biennial convention of the General Federation of Women's clubs, into San Francisco. The convention program will begin with a complimentary concert, tomorrow night, and will continue until July 6.

Several important preliminary meetings will be held before the formal opening of the convention, Tuesday night.

One of the most important questions to be settled before the opening of the convention will be that of remodeling the present convention in such a way as to make possible a less cumbersome method of voting. It is believed that the Pennsylvania plan will be chosen from the many discussed.

## WANT OPEN SESSIONS

**Some of Contestants Suggest Action to Officials of Democratic National Committee**

BALTIMORE, June 23.—Open sessions of the Democratic national committee during consideration of contests have been suggested to its officials by some contestants. The committee will act upon that point at the beginning of the hearings tomorrow.

The Illinois fight between the Hearst-Harrison alliance and the Sullivan forces promises to be the liveliest.

Representatives Rainey and Sabath, who are aligned with the former, have demanded consideration of their troubles by the full committee. Hitherto it has been a rule of the Democratic committee to refer contests to subcommittees. That was the plan suggested this year. The Illinois representatives, however, have argued that the control of 32 delegates is too important to be considered by a subcommittee.

Mayor Harrison will arrive in the morning. He will lead the fight tomorrow on behalf of his faction, while Roger Sullivan will conduct a defense against this assault.

Compromise of the contests from Porto Rico, the Philippines and Alaska was suggested today, but this did not get a quick response.


**OXFORDS**
HANAN and REGENT BRANDS
**$1.75**
3 W. HUERFANO STREET
Opposite Antlers Park
NOVICK & LURIE

Mama, what shall I do? This skirt does not clean. Why, daughter, use

**KLENENE**

The modern, safe and economical cleaner that cleans.

The Package 25c At All Stores

Originated and manufactured only by The Klenene Mnfg. Co., Denver, Colo.


## PRESIDENT AND FAMILY GO TO BEVERLY JULY 3

WASHINGTON, June 23.—President Taft went to church this morning and spent the rest of the day reading and replying to the deluge of messages congratulating him upon his nomination.

The president slept late today for he had been up late last night, reading the convention bulletins. He had to hurry for church and missed his usual morning exercise.

On July 3 the home circle at the White house will be broken and the president will take his family to Beverly. All the Taft children will go but the president will remain but a few days resting. He will return to Washington July 8. With his political advisers he will then begin to map out his campaign and there seems little doubt that he will make an extensive speaking tour.

## SEVERAL CITIES ANXIOUS FOR ROOSEVELT MEETING

ST. LOUIS, June 23.—St. Louis will be a candidate for the convention of the "Progressive party" which, according to the colonel's adherents will convene in August. Chicago, Cleveland, Denver and Baltimore are also seeking the convention.

Gov. Woodrow Wilson of New Jersey, Champ Clark's most formidable opponent in the race for the Democratic presidential nomination.

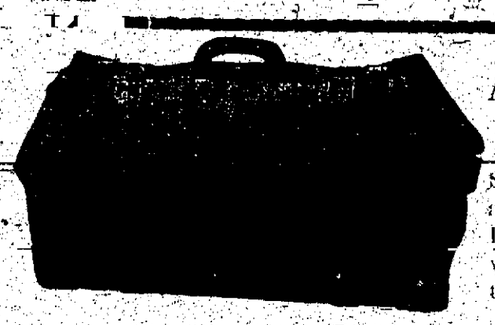

A New Dept.

Suit Cases and Traveling Bags. Best values at $3 to $12.

Money Cheerfully Refunded.

Gorton's

113 East Pikes Peak



FURNITURE AND HOUSE FURNISHINGS
Cash or Credit

The Peerless

208½ N. Tejon. Opp. North Park



*Something Worth While*

The fine finish on the shirt bosoms laundered by us is due to the fact that we use for covering of the padding on our Shirt Press, Seymour cloth costing $2.25 per yard and made expressly for us by Tingue, Brown & Co. of New York. The cloth formerly used for this purpose was unbleached muslin, costing 11 cents per yard. But the results obtained by the change has brought us many compliments from our satisfied patrons.

*The Pearl*

The Laundry That Uses Ivory Soap

PHONE MAIN 1085



PURITY

BUTTER

What everybody wants but not everybody sells it. Ask your grocer for Purity Butter. Made by

SANITARY DAIRY CO.



Royal Gorge

SEE IT FROM THE TOP

By automobile over the new State Highway built by convict labor. Beautiful scenery, and easiest riding automobiles in the world.

Office in the Opera House Pharmacy. Phone No. 491 Main.

ROYAL GORGE AUTO TOURS CO.



WILLIAMS FAMOUS JUBILEE SINGERS!

The best in Plantation Songs and Melodies

Hear Them!

First Methodist Church

Tuesday, June 25


## CHEFOO FACING OUTBREAK

American Consul in Chinese City Sends Out Urgent Appeal for U. S. Marines

PEKIN, June 23.—Word was received today that conditions have again become acute at Chefoo that the American consul there has sent out an urgent appeal for assistance.

He telegraphed for a warship to hasten to Chefoo in order that marines may be on hand in case of an outbreak.


### Woman's Greatest Trouble

Big Sandy, Tenn.—Mrs. Lucy Cantrell, of this place, says: "Every two weeks, I had to go to bed and stay there several days. I suffered untold misery. Nothing seemed to help me, until I tried Cardui, the woman's tonic. Although I had been afflicted with womanly weaknesses for seven years, Cardui helped me more than anything else ever did. It is surely the best tonic for women on earth." Weakness is woman's greatest trouble. Cardui is women's greatest medicine, because it overcomes that weakness and brings back strength. In the past 50 years Cardui helped over a million women. Try it for your troubles today.


## ENEMIES SUBDUED; CONQUERED BY LOVE

CLEVELAND, O., June 23.—Pastor Russell had his usual large audience today. He gave two addresses. We report the one on the text, "To present you holy and unblameable and unreprovable in his sight."—Colossians, 1:22.

"Whatever our creeds have said in the effect that anyone declining the drawing and invitation of this gospel age would suffer eternal torture, we are glad that the Bible says nothing of this kind. God's word holds out a specially glorious reward for those who now renounce the world and become true, faithful, footstep followers of Jesus. But nowhere do the scriptures declare the unreasonable proposition that any declining this offer of joint heirship with Jesus in his kingdom and its terms in the narrow way must, on account of this rejection suffer eternal torture.

"How unjust would such a proposition be—how ungodlike! How did we ever so seriously blunder? We know well enough that we have a right, if we will, to call in a ragged child from the street and present it with a $5 gold piece, but who would be unjust enough to claim it right that, if the child refused the money, it should be tortured?

"God has no such unjust proposition for his creatures. He has a special reward for those who are specially drawn to him by their own deeds and by the knowledge of his mercy, and who, thus drawn, fully surrender themselves to do his will. He accepts these and by his grace and providences works in them to will and to do his pleasure, and thus prepares them for useful service and to be joint heirs with his son in the great messianic kingdom which soon is to bless the world as a whole. There is something reasonable, something tangible, something Godlike, in this proposition. We rejoice in it. We feels our hearts drawn 'Nearer, My God, to Thee.' Our hearts are influenced by such a hope. As the apostle declares, so we realize, 'The love of Christ constraineth us.'

### The Transforming Work.

"Note the class the apostle mentions as undergoing the transforming influences, preparing them for a share in the kingdom glories. He declares in the context that those to whom he wrote were once alienated from God, enemies in mind by wicked works, yet now reconciled. Ah, as every Christian knows, there is a wonderful transforming influence in the message of the love and grace of God. And it is this that St. Paul here declares.

"Jesus first of all through his death as a satisfaction of justice made possible the acceptance of the alienated, condemned ones. Next the message of divine grace, the call to be sons of God, reached the hearts of many and captured them. The message not only works in their hearts to will, but works powerfully also in their bodies to do, to the extent of ability, the will of God. And it is these that the apostle declares the redeemer will present before the father holy, unblameable, unreprovable.

"The transforming work now progresses in their minds, in their hearts, and all the faithful will share in the first or chief resurrection—changed in a moment, in the twinkling of an eye, to perfection on the spirit plane. 'We shall be like him, for we shall see him as he is.' But the apostle reminds us, in the succeeding verse that all this glorious outcome is dependent—it all hangs upon the word if—if we continue in the faith, if we are grounded and settled, and if we be not moved away from the hope which we have received.

### Preach to Every Creature.

"The apostle reminds us that this is not a special, private message, but the very identical one message, the one gospel, the one faith once delivered to the saints, and proclaimed for every creature which is under heaven. By this he did not mean to say that the gospel had been preached in heathen lands. Indeed, although more than eighteen centuries have passed, the gospel is not yet preached to every creature under heaven. What St. Paul did mean is that the gospel, which originally was confined to the Jew, was from the days of Cornelius, the first Gentile convert, open to all people of every nationality under heaven—to all who had the hearing ear and appreciative heart. But, alas, how comparatively few are in such attitude of mind as to be appreciative of God's grace! Only the few, 'a little flock,' have been found, as God foreknew and as Jesus foretold.

### The Future Program Different.

"But God is interested in our entire race. He did not provide the redemption merely for the saintly ones whom he specially loves and is now drawing. On the contrary, Jesus Christ, by the grace of God, tasted death for every man. (Hebrews, II:9.) Hence it does not surprise us that God's plan, which begins with the calling of the saintly few, by no means ends with them. Indeed their calling and election is with a view to the blessing eventually of the nonelect, the unwilling, who now have ears but hear not, and eyes but see not.

"These, the Bible tells us, are to be dealt with in a different manner. Force is to be used. The power of the messianic kingdom will bind Satan for a thousand years and will restrain evil. Divine power will also let loose all the glorious agencies of truth, righteousness, light, until the whole earth shall be filled with the knowledge of the glory of God as the waters cover the great deep, and until none shall need to say to his neighbor, 'Know thou the Lord, because all shall know him, from the least of them to the greatest.' In that day the righteous shall flourish, instead of the wicked. In that day evil doers will suffer stripes and, if they do not repent, they will be cut off in the second death, whereas all the righteous shall increase their joys and be received into life eternal.

"Corrections in righteousness will be the order of the new dispensation. It will be ushered in with a time of trouble, and for a thousand years the fire of divine opposition will burn against every root of pride and sin for their extermination.

"Let us choose the best gifts, the ones which God prefers we should have. Let us show our loyalty in the present time when sin abounds and when whosoever would live godly will suffer persecution. Such as these show the work of transformation in their lives—these will be made heirs of God and joint heirs with Jesus Christ their Lord, and will be presented holy, blameless and unreprovable before the Father."

## *Iron and Steel*

NEW YORK, June 23.—Specifications for steel products were again heavy last week, but the new volume of business suffered a sharp reduction in all heavy lines. Thus far in June the railroads have curtailed equipment purchases with a light hand, and manufacturers generally either have their requirements well covered or feel the paralyzing effect of the political turmoil.

Orders for steel buildings and bridges were disappointing, the total calling for scarcely 12,000 tons. Contracts are pending for 50,000 to 75,000 tons, including 18,000 tons for railroad work.

Since June 1, fabricated steel orders have amounted to 64,000 tons, and since January 1, 702,000 tons. Only twice in the history of the industry have structural orders for six months exceeded this tonnage.

## *Financial Review*

NEW YORK, June 23.—Last week's stock market was stirred from dullness only at occasional intervals. The keen interest in the political struggle diverted attention from the market. The regular hardening movement was evidence of the absence of any feeling of uneasiness over politics. This found its reflection in the expressed opinion that business was destined to proceed on its upward course.

In New York, the $40,000,000 Brooklyn Transit 6 per cent notes were offered by a syndicate at $96.65, a price which must carry the syndicate profit, as well as the yield to the issuing company. This transaction corroborates other evidences of the onerous terms required for the enlistment of new capital. Agreement on the terms of the $300,000,000 Chinese loan points to a heavy drain on investment supplies.

The strong points in the situation are in the metal trades. Operations are maintained at high tide at the steel plants, but the upward price of labor causes solicitude in view of the poor net return which is a consequence. All industries connected with copper feel the effects of prosperous conditions.

## *Bubonic Plague Outbreak in Porto Rico Is Having Bad Effect on Business*

SAN JUAN, P. R., June 23.—The outbreak of bubonic plague in Porto Rico is having a serious effect, particularly in San Juan. The circulation of exaggerated stories is causing unnecessary alarm, with the resultant deterrent effect on business. It is estimated that 5,000 persons have left San Juan.

Five additional cases of bubonic plague and two deaths have been reported within the last 48 hours, bringing the total up to 19 cases and seven deaths. The director of sanitation announces that he has the situation well in hand.

The chief of police has detailed 100 additional police to carry out a thorough campaign of sanitation.

At Puerto de Tierra, adjacent to San Juan, where the plague was first discovered, thousands of rats have been killed, and the district has been wired to prevent the escape of rats to outlying suburbs.

## TEXANS DO NOT AGREE

BALTIMORE, June 23.—The Texas delegation issued a statement tonight declaring that the action of National Committeeman Johnston in supporting Parker for temporary chairman, does not represent the sentiment of the delegation nor of Texas Democracy.


## What Susan Told Her Sister

### Read Below And Know The Secret of A Good Breakfast.

Susan, I said to my newly married sister one morning, as stack after stack of seductive griddle cakes melted away before our appetites like snow-flakes on the river—"Susan, where *did* you get the recipe for these delicious cakes? Let me into the secret, so that I can have Mamma serve this delightful breakfast treat at home."

The Best Breakfast

"My dear," answered the newly-wed one, "if you live long enough you *may* discover the identity of the Man in the Iron Mask and who struck Billy Patterson, but you will *never* be able to make *perfect* griddle cakes, gems, muffins and waffles without the aid of Aunt Jemima's Self-Rising Pancake Flour. That's the great secret. Just say 'Aunt Jemima's' to your grocer. He will know."

Aunt Jemima's Pancake Flour is made from the three great life sustaining grains—wheat, corn and rice—blended into a most wholesome, healthful and appetizing pure food product. There is one thing about Aunt Jemima's—once used you will accept no other. Order a package today of your grocer. Save your Aunt Jemima Package Top Coupons and get the Funny Rag Doll Family for the children.


## HILLES PROBABLY WILL BE CHOSEN CHAIRMAN OF NATIONAL COMMITTEE

CHICAGO, June 23.—Charles D. Hilles, secretary to President Taft, will probably be chosen chairman of the Republican national committee tomorrow morning.

No definite announcement that his selection was certain was obtainable today, but it was known he had been indorsed by President Taft and was generally acceptable to others connected with his campaign.

Congressman W. B. McKinley, who has managed the president's campaign, was prominently mentioned for the chairmanship but he refused.

"I cannot give the time to the position that should be given it," he said. "As chairman of the congressional committee I shall be kept busy."

Congressman McKinley was in an optimistic mood today. He smiled broadly when the nomination of Roosevelt was mentioned and said:

"A man will do some peculiar things when he is defeated. The Orchestra hall meeting last night did not excite me. I retired shortly after the convention adjourned and was fast asleep in two minutes. Mr. Taft and Mr. Sherman will be elected by a good majority."

William Barnes, Jr., chairman of the New York Republican state committee, issued the following:

### Aberration of Mind Says Barnes.

"There should be in the mind of no one the slightest misunderstanding regarding the meaning of the Chicago convention. The Republican party has again demonstrated that it has the tenacity to resist what seems to be popular, but which in reality is a temporary aberration of mind caused through the physical excitement of the nervous system of the individual.

"A political party must be fixed in fundamental principles. Its candidates must believe in and be faithful, if elected to office, to these principles. A political party which does not do that is no party at all, has no consistency, no character, and must become the prey of the loudest promiser.

"The Roosevelt followers disclosed in the convention with perfect ingenuousness that they believe a political party exists for no other purpose than to seize upon any idea that may be converted into votes, heedless that such idea might be violative of the reason for the party's existence.

"No victory is real which is won at the expense of the abandonment of those principles of government which, however old they may be, must be everlastingly alive. To deny this is to deny that the foundation of a structure has become important because it is inevitable."

## CHAIRMANSHIP FIGHT

(Continued From Page One)

prove the recommendation of the subcommittee, and it is for the convention to decide whether it will accept or reject the recommendation. It is not an unprecedented thing for a committee's recommendation to be rejected. It was rejected in the Chicago convention in 1896."

"How are you going to conduct a fight for a progressive unless you have some particular candidate in view?"

"It has been stated that you cannot have a contest between two men until you have the men, but I had no disposition to select the man at all. I simply urged the committee to ascertain, if possible, the man upon whom the two leading candidates could agree."

### No Knowledge of Intended Split.

"Will there be any split in the Democratic party?"

"I have no knowledge on that subject."

"Well, can you imagine a progressive being repudiated here as in Chicago?"

"No," he replied, "for I cannot imagine so large a Wall street element in our party as they had in Chicago."

"They say that you are going to bolt if you are defeated in this matter, as Roosevelt did in Chicago?"

"I am not responsible for what they are saying. My friends are not saying that."

"I think the outcome of the Chicago convention," continued Mr. Bryan, "makes it even more imperative that in this convention we should write a progressive platform and nominate a progressive candidate."

## MANY PERISH

(Continued From Page One)

slightly, and I thought it was caused by the steamer coming in closer.

"I swam clear of the jam and got hold of a pile, but was unable to hold on very long. Some one dropped a rope through the opening and helped me over to the side where I could get a better hold. I then fastened the rope around the waist of a woman, who was drawn from the dock."

### Two Men Rescue 25 Persons.

A. S. Stocker and M. L. Martin rescued about 25 persons, mostly women and children, in their launch.

"When I saw the extent of the disaster," said Stocker, "I called to Martin to tie up to the dock, and both of us stripped. It was hard work to do anything against the current under the dock, but as fast as we could get hold of anyone by working together, we would get them on the motor boat."

Many of the women taken from the water were revived after being brought ashore. A first aid corps was organized, and as the men, women and children were brought out of the water, they were laid on the shore end of the dock and efforts were made to revive them.

### Child's Body First Recovered.

The first body found was that of a girl about 10 years old. No one could identify her. At midnight seven more bodies had been recovered.

The steamer left for Buffalo at midnight, bringing home about 200 of the excursionists, many of whom had sustained slight injuries. News of the disaster had reached the city and an immense crowd had gathered at the dock.

Immediately after discharging her passengers, the Kreber returned to Grand Island to bring home the remainder of the crew. The excursionists were preparing to return to Buffalo, after an outing at the park. The outing was under the auspices of the Court Amherst lodge I. O. F., of Black Rock, and was for the benefit of sick brothers.

### First News by Telephone.

The party left Buffalo this morning on the steamer Henry Kreber, with the barge Lottie Kreber in tow.

The first news of the accident reached this city when Mrs. Miller, wife of the proprietor of a hotel at Eagle Park, telephoned. The telephone system failed shortly after, and the place, which is on the Canadian branch of the river, has been out of commission since.

Fix Brothers, owners of the excursion steamship line, to which the boats belonged, said, late tonight, that at least 200 persons were thrown into the water.

The boats had carried one load back to Buffalo and were at the dock taking on the remainder when the accident occurred.

The dead are Mrs. Miller, with the landing place at the apex. It is at the foot of a high embankment and its approach is by a long flight of stairs.


The NEBO Boys

One Calls for two

If your girl's Pa is Cantankerous.

Don't get nervous.

Give him a Nebo.

*The gloriously good Cigarette*

Watch the clouds roll by.

Hear him say: "Bless you my son!"

NEBO

CORK TIP CIGARETTES

A "Satin Wonder" in each package

5 CENTS


## HADLEY IS NOT IN IT

Missouri Governor Declares Determination to Keep Out of Movement to Defeat G. O. P. Machine

JEFFERSON CITY, Mo., June 23.—Governor Hadley, on his return from the Chicago convention, declared his determination not to join Roosevelt's new movement.

"I believe I can render more useful public service as a member of the Republican party than by joining in the formation of a third party," he said. "While I have in no way changed my mind as to the correctness of that line which I mentioned, I undertake to say that no political party ever did or will exist in which at times men will not use authority unfairly and to accomplish selfish and improper ends.

"In my opinion, the best way successfully to fight such men and methods and also the best way in which to fight for correct principles of government, is within the party rather than by leaving it.

"Some planks were omitted from the platform which I should like to have seen adopted, but there will be found, I believe, in the platform nothing that is objectionable to any Republican, and, on the whole, it is the most progressive platform we have ever presented to the American people.

"There will be no abandonment in this state of the progressive principles and policies for which we have contended.

"Whatever the effects of the convention elsewhere, it has resulted in reconciling to a considerable extent the differences in the party in this state and the work that now confronts us is to go forward to another victory in Missouri.

# COLORADO SPRINGS GAZETTE

THE OLDEST REPUBLICAN DAILY NEWSPAPER IN COLORADO.

Published every day in the year at The Gazette Building by the
COLORADO SPRINGS GAZETTE CO.

CLARENCE P. DODGE . . . President
CHARLES T. WILDER . . . Editor
M. A. EGE . . . Business Manager

Entered at the Colorado Springs postoffice for transmission through the mails as second-class matter.

TELEPHONE MAIN 215.

SUBSCRIPTION RATES IN ADVANCE:

| | |
|---|---|
| ONE MONTH, DAILY AND SUNDAY | 60c |
| ONE YEAR, DAILY AND SUNDAY | $7.00 |
| ONE YEAR, SUNDAY ONLY | $2.00 |
| ONE YEAR, WEEKLY | $1.00 |

ADVERTISING RATES ON APPLICATION.

The Gazette is the only newspaper in Colorado Springs which receives the full report of the Associated Press every day of the week.

Advertising Representatives,
J. C. WILBERDING CO.

| | |
|---|---|
| New York | 225 Fifth Ave. |
| Chicago | 900 Mallers Building |
| Kansas City | Journal Building |
| Atlanta | 1609 Candler Building |


MONDAY, JUNE 24, 1912.

## THE OUTLOOK AT BALTIMORE

THE fight in the Republican party previous to and during the Chicago convention has caused the oft-repeated remark that, "this is a Democratic year." That statement has been usually followed by the proviso, "that is, if the Democrats do not lose their heads and put the wrong man in the field."

When the Democrats meet in Baltimore this week they will have the advantage over the Republicans in that they will know the exact nature of the division in the Republican ranks. They will also know, from the results in the states noting preferential primaries, that the Progressive sentiment among the rank and file of Republican voters outnumbers the stand-pat sentiment by more than two to one.

If the Democrats are to secure a victory this fall they must capture a number of states which were Republican in 1908, and which have shown themselves to be Progressive in 1912. If the Democrats hope to carry Ohio or Illinois or Missouri or Nebraska or Iowa or Minnesota or Kansas or the Dakotas or New Jersey or Massachusetts or Main or Colorado or Indiana they must nominate a strong Progressive and adopt an equally strong platform.

Who is Democracy's strongest candidate for the Presidency? Up to the present time the leading aspirants for the nomination are Harmon, Champ Clark, Woodrow Wilson and Underwood. These are the only men who have been prominently before the people in the primaries. Of these men Champ Clark has the greatest number of pledged delegates, with Woodrow Wilson second. Neither, however, controls a majority, much less two-thirds of the delegates to the convention. Hence, it is extremely unlikely that anyone will be nominated until after a long series of ballotings.

It is interesting to note that the two leading candidates of the Democratic party have appealed to the party for support as Progressive candidates. The fact indicates that if the rank and file of the Republican party is Progressive, so is the rank and file of the Democratic party.

**DEMOCRATIC CANDIDATES CONSIDERED.**

Justin Harmon is a conservative of the old school. He has not been a militant governor. Whatever Progressive action Ohio has taken has been taken because the voters of Ohio are Progressive. Harmon has not led, but has been forced to follow. Progressive tendencies. Governor Harmon and President Taft are alike, both in temperament and in political outlook, we have Taft's word for it. Harmon is anti-Progressive and, if nominated, would probably make as weak a campaign as did Alton B. Parker in 1904.

Oscar Underwood is the strongest conservative Democrat in the field. He is talented, he is from the South, and he has had wide legislative experience. But he is admittedly not of the Progressives; his record would say so even if he did not. Underwood would, probably, not be a much better vote getter than Harmon.

Champ Clark says that he is a Progressive. His record shows that he is erratic. The terms are not synonomous. Mr. Clark is undoubtedly a very good fellow and for that reason he has a large personal following. But Presidents are not elected these days because their erratic actions make them interesting or because they have congenial qualities.

We will let Mr. Clark speak for himself—there could be no better argument against his nomination:

His "Appreciation" of Grover Cleveland:

"There are but two men in all the hoary registers of time that Cleveland's name ought to be associated with—Judas Iscariot and Benedict Arnold. Shades of Arnold, forgive the profanation! Upon reflection, I think really I ought to beg the pardon of Judas Iscariot, because after his treason he did have the grace to go out and hang himself."

His attitude on the Monroe Doctrine:

"Congress should formulate the Monroe Doctrine as we now understand it and it should be in words about as follows: 'The American Republic henceforth takes all of North America, Central America, South America, and all the islands of the adjacent seas under the shadow of her protecting wing, guarantees to them any form of government they choose, and warns Europe, Asia and Africa to keep their hands off the Western Hemisphere on the penalty of being thrashed within an inch of their lives.'"

His annexation policy:

"I am in favor of this bill because there are two pieces of ground on the North American continent that I want to see annexed to the United States. One is Cuba, and the other is every foot of the British North American possessions, no matter how far north they extend."

The manner in which he would revise the tariff:

"The gentleman from North Carolina asserted that I would destroy every custom house in America. He is entirely correct. If I had my way today, sir, I would tear them all down, from turret to foundation stone, for from the beginning they have been nothing but dens of robbers."

His attitude toward the Diplomatic Corps:

"Abolish it."

His aim in becoming President:

"We want the civil service accomplished by placing only Democrats on guard from Martha's Vineyard to the Aleutian Islands, and from the Lake of the Woods to the Dry Tortugas."

The last item that we have quoted from Champ Clark states the chief vote-getting plank in his platform. The sentiment there expressed was at the forefront in the Colorado state convention that elected delegates instructed for Clark. His representative, former Governor A. M. Dockery of Missouri, expressed the Clark sentiment as follows: "I want to see this campaign fought out on issues that we understand. I do not want any campaign of education. I believe it is time for us to cash in and get a few offices. For the first time in a generation I will be able to look at a Democratic postmaster."

Enough said. Will such a platform and such a candidate carry the doubtful states?

Woodrow Wilson is an undoubted Progressive. He is an open-minded scholar. Moreover, his record as Governor of New Jersey has shown that he can get results. The arguments most frequently presented against his nomination are that his political experience has been very limited, that he is so independent as to be dangerous, and that his "one-track mind" is apt to lead him into disastrous collisions. These arguments are to be taken at their face value. Woodrow Wilson is the strongest of the avowed candidates for the Democratic nomination.

**W. J. BRYAN, DEMOCRACIES' BEST HOPE.**

But there is one man in the Democratic party who must always be considered the perennial candidate that has bloomed regularly since that burst of silver eloquence in 1896. Today, William Jennings Bryan appears to be the strongest candidate that the Democrats can put into the field. He is Progressive, he has a stronger following today among Independents than ever before, he has grown and developed with the years; he is a brilliant campaigner.

That Progressive Democrats are turning to Bryan is illustrated by recent editorial statement of two Colorado newspapers. The Rocky Mountain News says: "In Baltimore, as in Chicago, there will be desperate and determined effort to crush the Progressive spirit, for even now the master beavers of special privilege are building their dams to check the living stream of radicalism. . . . Not only is the nomination of William J. Bryan imperatively essential to the honor of Democracy, the welfare of the nation and the proper establishment of those new and rigorous institutions that are to take the place of others outworn and outgrown, but it is dictated by the decencies and by justice. The Pueblo Leader says: "At Chicago it was Theodore Roosevelt in whom the rank and file of the party placed their faith. At Baltimore it will be another dominating personality, another man in whom the people have faith—William Jennings Bryan."

The first news item that appeared in regard to the Democratic convention was the one announcing that Alton B. Parker was the choice of the subcommittee on arrangements for temporary chairman. Bryan immediately sent out his letters of protest. The Democratic convention, like the Republican convention, will begin with a fight over the chairmanship. The parallel between the two conventions may continue. The sentiment in the Democratic convention is an unknown quantity, but it will soon be revealed. Will the Democrats make a mistake? Probably.

### NEWS FOR COLONEL GOETHALS.

From the New York Sun.

From the debate in the senate upon the proposed amendment of the general staff law Colonel George W. Goethals, the canal builder, will learn that although Senator Warren would debar him from the post of chief of staff forever the senator has something much better in store for him. Mr. Warren's plans for the colonel's future were elicited from him casually by Senator Root when he exclaimed that the change in the law advocated so earnestly by the senator would make ineligible for chief of staff "the man who has shown the greatest executive capacity of any American in our generation, Colonel Goethals, who is bringing credit upon all Americans at Panama." This reproach sprung from the champion of Fort D. A. Russell the secret he had been hugging to his bosom.

"Colonel Goethals is more liable to be nominated president of the United States than he is to want to be chief of staff, and I am not certain but that I am one of those who would like to see him in that place. Higher places than that of a chief of staff are awaiting him. Unless I mistake the feeling of the American people he can be made commander in chief of the army tomorrow, or he can be put at the head of the corps of engineers, which, in my judgment, is a much higher place than that of chief of staff."

As the original Goethals man Senator Warren wabbles a little. He presents the name of the great engineer for the presidency, but has not made up his own mind whether he would like to see Colonel Goethals in the White house. Perhaps it would depend upon the politics of the canal builder, if he has any, and perhaps upon his attitude toward the retention of Fort D. A. Russell. But at any rate, the colonel can be made "commander in chief" of the army tomorrow. Does Mr. Warren scent a war with one of the great powers? At least his idol can go to the head of the corps of engineers. As for the post of chief of staff, it is not worthy of Colonel Goethals.

That able and respected officer had better be advised not to take Senator Warren too seriously. A little earlier in the debate he testified to his intense admiration of Frederick Funston, the perpetual brigadier general, in whose face the amendment Mr. Warren contended for would also shut the door of opportunity. No one can read the passages between Senator Root and the Wyoming army specialist without seeing that Senator Warren was badly "rattled" in bolstering up a weak case.

## Centershots

By ED HOWE.

If you have a scheme, find its weak spots; if you don't, others will, and be very rude about it.

The Devil is not always mean. When you see a disgusting drunkard making a spectacle of himself in public, that is the Devil trying to give you warning.

When you are very busy, don't waste valuable time in telling how busy you are.

In a country town, you can get better things to eat in the private houses than in the hotel, but you can't do it in a big city.

How dull a story sounds after you have heard it! Your actions are that tiresome to those who have known you a long time.

People are discontented, because somewhere they have acquired the notion that they shouldn't have any troubles.

Women always pay a good deal of attention to the hats worn by milliners.

It is the ignorant man who is most dangerous; he is the man who doesn't know that he can't afford a dirty dollar or a dirty trick.

Some men will never learn except when taught by a policeman.

Plenty of people who will not believe sworn testimony, will believe unsupported gossip.

A young man who is engaged has no more right than a married man to call on other girls.

A good woman possesses a gentleness and unselfishness a man cannot equal. But, somehow, the finest thing in the world in a woman does not equally exalt a man, since we except a man to push a good deal, and assert himself.

## Criticising Other People's Happiness

By RUTH CAMERON.

"One man's meat is another man's poison" does not sound like a very important proverb, but I often wish most heartily that more of us could get the gist of it into our attitude towards life.

For there are a great many people in the world who continually disturb themselves because other people will not find happiness in just the way they do. Apparently such people would rather see their friends poisoned by that which is meat to themselves, than fed by that which happens to be their poison.

One woman in my acquaintance never fails to introduce into every talk I have with her a petulant criticism of the way in which one of her girlhood friends finds happiness. "I really don't see how Janet can be happy way out in the country out of touch with everything," is the burden of her plaint. "I think it is outrageous for her to bury herself like that."

Now Janet is fond of country life and is undoubtedly very happy, and yet I do not doubt that if her critic had the ordering of things, she would force the city life, which is meat to herself, upon her friend, to whom it would probably be poison.

One girl cannot understand how another girl is willing to wear cheap and unattractive clothes and go without all the little day to day luxuries for the sake of taking some expensive trip once a year; and the criticised one in her turn complains because her critic spends most of her salary on pretty clothes and lesser luxuries and can never afford to indulge in travel.

Again Mrs. R. is always telling anyone who will listen how foolish it is for the S's to keep a maid when it is evident by the simplicity of their clothes and their general manner of living that they cannot afford it. As a matter of actual fact, the services of a maid are necessary to the continued life and health of the little house-mother, and consequently the family consider the money well spent, even if it does necessitate scrimping in some other directions.

As it happens, the S's are not the kind of people who are fretted when they see other folks finding happiness in some direction other than their own, and so they do not return the criticism, but there ARE people who frequently declare that they cannot see how the R's can be happy in such a cooped-up apartment, even if it is in the most fashionable part of the city.

Love affairs always bring forth a perfect deluge of such criticism. We cannot understand what she sees in him; or if he happens to suit us, we cannot make out how he should be satisfied with her.

And so it goes—we cannot be content to want what we want and try to get it; we also want everyone else to want it and think they are in some way lacking if they do not.

And yet, stop to think a moment. If you could, would you have things different? Would you want everyone to think alike? Wouldn't that soon become monotonous? Of course it would. And inconvenient into the bargain, when the law of supply and demand began to work. Suppose you remember this the next time you feel inclined to criticise your neighbor's way of being happy, and try to be content with choosing your own happiness.

## LAW HITS ZOO BIRDS

New York Tribune.

When Australia recently passed laws which will prevent the future exportation of her feathered natives she had no thought of the needs of the various zoological gardens of the world at large. The new measures were formulated to preserve to the country its brilliantly plumaged and shrill-tongued birds, which have been carried out of the big islands in hundreds by the sailors of all outgoing vessels. Then, too, there are regular consignments of other hundreds of birds to dealers in such exotics. To this constant loss has been opposed the legal bar of the Australian government, and this action of the faraway country, which produces kangaroos and birds known as wombats, that build tunnels and sew curtains for their abodes, has a close interest for Philadelphians as well as Australians, says the Philadelphia Record.

In the Zoological Gardens at Fairmount park the bird house at the present time contains a fairly complete collection of the most interesting and most gaudily colored birds of Australia. Superintendent Carson says that the prices on many of the varieties now shown have advanced materially in the last few months, and dealers say that not only will they continue to go up but that some of the rarer varieties will not be in the market at all in a year if the Australian embargo continues. Even at present prices the birds are scarce.

Australia is not alone in these restricting laws. The Philadelphia zoo is patiently watching for an opportunity to add a few ostriches to its collection, but ostriches are almost as rare as summer snowstorms. The reason is dual. Africa, in the person of the British government, has said that no more ostriches may be exported. The American will be even more interested in the second part of the reason when he recalls that there are various prosperous ostrich ranches in Texas, Arizona, New Mexico and California. The owners and managers of these feather farms cling sturdily to every live bird and refuse to sell them. There are four ostriches now in the zoo's big birdhouse and that is all there are likely to be for some time. If the visitors are too generous with their undesirable offerings of peanuts and pretzels it won't be long before there are no more specimens in the city.

## SARTORIAL HINTS

Elizabeth Lee in the Washington Evening Star.

Aren't the spring coats made up from taffeta for small girls' wear perfectly charming? In my opinion every mother of a young daughter should provide one of these smart looking little wraps, not only on account of their beauty, but also for their general utility.

A taffeta coat will provide all the necessary warmth for a child from seven years upward, for at this age children do not feel the cold as do those younger and often times the wrap of serge or other woolen goods is found to be too warm for comfort. Taffeta then will be just the thing, not only for spring wear, but also all through the summer.

The changeable silks are, of course, the more attractive. A dark, but not navy blue, shot with black is very pretty, and so is the combination of black and golden brown. The result is a beautiful bronze. It goes without saying dark collars will be more practical than the lighter ones, as well as in better taste.

The box coat seems to be favored, although there are quite a sprinkling of fussy styles. The plainer model is, however, the smarter, depending upon handsome buttons as a trimming. Crystal buttons are used upon the children's coats as well as upon their mothers, but when a box style is chosen I like the large ebony and ivory buttons as a finish.

With a good pattern a coat may be safely attempted by the home dressmaker, with a saving of money. Three yards of taffeta will be ample, as it is 36 inches wide.

A natty looking, but less severe style, is semifitting, the neck finished with a shawl collar edged with a ruching of picked-out taffeta.

This collar closes at the waist line with a pretty frog. Turnback cuffs trimmed with ruching finish the coat sleeves.

This is a pretty model for the slender child.

Then there is another shape which will appeal to mothers who like something a little uncommon for their daughters.

The silk is built into a kind of blouse effect above the waist line. This is joined to a skirt under a smart belt of suede or patent leather. The coat closes down the left side and is finished with rolling collar and cuffs of a striped silk, white and a color which harmonized with the shade of the silk chosen for the wrap. Little bows drawn through buckles matching the belt decorate the closing above the waist line only.

## ONE EGG FOR TEN

From Harper's Weekly.

One of the persecuted Protestants, just after the massacre of St. Bartholomew, lived, we are told, for some time on one egg a day, which a hen laid regularly in the hay near where he was concealed. If he had been equally favored by an ostrich, he might have got along on one egg a month. A good idea of the enormous size of an ostrich's egg is afforded by the account of a dinner that was once given to some visitors to an ostrich farm in California.

"Ten of us?" said the host. "One egg will be enough." Having given utterance to this remark, he made his way to the paddock, and soon brought to the house an ostrich egg. For an hour it was boiled; and, though there was some misgiving as to its being cooked, the shell was broken, for the guests' curiosity could no longer be restrained, and a three-pound hard-boiled egg was laid upon a plate.

Apart from its size, there was nothing peculiar about the egg. The white had the bluish tinge seen in the duck egg, and the yolk was of the usual color. It tasted as it looked, like a duck egg, and had no flavor peculiar to itself. But it was immense. As it takes 28 hens' eggs to equal in weight the ostrich's egg when cooked, it is evident that the host in the case mentioned knew what he was about in cooking only one egg for 10 persons. There was sufficient and to spare, and everybody was satisfied.


A new lot of Arts and Crafts bar pins just received. 50c, 75c, $1, $1.50, $2 up to $5 each.

HARDY'S
16 North Tejon


# IN THE EARLY DAYS

### THIRTY YEARS AGO TODAY

JUNE 24, 1882.

The first important baseball game of the season here was played between the Colorado Springs Reds and the Denver Browns, resulting in a victory for the former by a score of 10 to 8.

After the ball game, a meeting was held at which representatives of the two teams above mentioned and the Leadville Blues were present, at which a state league was formed, and it was decided to play a series of 12 games for the championship.

The Seven Lakes hotel was opened for the season, under the management of Dr. G. M. Smith.

### TWENTY YEARS AGO TODAY

JUNE 24, 1892.

The laying of the water pipe to Dorchester park had progressed as far as the railroad and would be finished in a few days. The buildings on the site were being removed, and men and teams were at work making the place look like a park.

F. E. Brooks, who was director of the Summer School of Science and Philosophy, under the auspices of Colorado college, returned from Denver, where he had made a successful fight before the Colorado Association of Passenger Agents for reduced rates to the school. Mr. Brooks subsequently became congressman-at-large from Colorado, and is now one of our leading attorneys.

## THE HASKIN LETTER

### DISCOVERY OF ANESTHESIA

By FREDERIC J. HASKIN.

Another evidence of the truth that great discoverers sometimes are unappreciated in their own time is being emphasized in the present effort to honor the memory of Dr. Crawford Williamson Long of Georgia, the man who has been responsible for alleviating the sufferings of hundreds of thousands of human beings by discovering the use of ether as an anesthetic. This effort is not being confined to his own country or state, for the Royal Society of Medicine of London has recently sent across the water their latest tribute to the memory of Dr. Long as the pioneer in anesthetics. They have published in an attractive form the fullest details of the experiments made by Dr. Long and the circumstances leading up to the discovery of the use of ether as an anesthetic, together with fac-simile copies of letters and important documents proving his discovery.

One reason for this renewed interest in Dr. Long on the part of the English Medical society is that when the late King Edward awakened from his etherized slumber after an operation, one of his first questions was: "Who discovered ether?" "Dr. Crawford Long, your majesty," was the answer. As the king showed an interest in the subject afterwards, he was presented with a biography of Dr. Long, which had been written by a British physician, and the king later acknowledged this book by an autograph letter.

**Acknowledged Dr. Long's Claim.**

When the Pathological museum of London was replaced recently by the Medical museum, the family of Dr. Long was invited to exhibit there the original papers proving his claim to the discovery of ether and these were given a prominent place in the new museum. Since the proofs of no other claimant to the discovery were asked for, this was in itself a virtual acknowledgment of the acceptance of Dr. Long's claim on the part of the British medical profession. Even before this official recognition, however, the principal anesthesists of London have for years given Dr. Long the credit for the discovery and have so instructed the students in their medical colleges. In the United States his own country, Dr. Long has not been given this full recognition, at least not until comparatively a recent date. Students here have generally been taught that the discovery of ether was in dispute and not to be credited to any one man.

Now, however, there is a definite movement to acknowledge the debt owed to Dr. Long. Within a year or two his statue will have a place in Statuary hall, in the national capitol at Washington; the Medical society of Georgia last year erected a monument to him; and the infirmary connected with the University of Georgia is also a Long memorial.

The University of Pennsylvania recently dedicated a memorial tablet to Dr. Long in the presence of a large company of physicians and other public men. The tablet was unveiled by Mrs. Frances Long Taylor, a daughter of the distinguished physician, and two other daughters had seats upon the platform. Addresses were made by Dr. William White of the University of Pennsylvania and Dr. J. C. DeCosta, of Jefferson Medical college, demonstrating the unity of feeling between these two well-known institutions regarding this subject. The tablet was designed by Dr. Tait MacKenzie of the University of Pennsylvania. It represents Dr. Long as a young man, administering ether to a patient. From an artistic standpoint it is most effective, and is considered a fitting tribute to a discovery which has each year become of greater benefit to mankind. Dr. Long was for a year a student in the University of Pennsylvania.

**Story of the Discovery.**

According to friends of Dr. Long, the story is about as follows: The discovery of anesthesia was attended by one of the most bitter and acrimonious disputes in the history of medicine. The credit for it was claimed by no less than five physicians and dentists. Dr. Long made his discovery in 1842, but it was not made public. Two years later, Dr. Horace Wells, a dentist at Hartford, Conn., after a lecture on nitrous oxide, gave himself the gas and allowed another dentist to pull one of his teeth. He felt no pain and, upon regaining consciousness, is credited with the oft-quoted remark: "A new era in tooth pulling." Another physician, named Marcy, claimed that in 1844 he performed an operation upon a patient rendered unconscious by the drug. Whether he did or not, the date claimed for it was two years after the first etherized operation of Dr. Long.

Another claimant was Dr. Charles T. Jackson, who was consulted by Dr. W. G. T. Morton, a dentist of Boston, regarding the possibility of procuring some substance that would annul the pain of surgical operations and the extraction of teeth. Dr. Jackson suggested the use of sulphuric ether, saying that it would produce unconsciousness, a fact which had been known to the scientific world for years, but Dr. Jackson went no further in the matter.

**First Public Experiment in 1846.**

Dr. Morton accepted the suggestion and made many experiments. The first public one was performed in 1846, in the Massachusetts General hospital, by Dr. John C. Warren, upon a patient who had been etherized by Dr. Long. The operation consisted in removing a tumor from a man's neck, and was similar to the one performed by Dr. Long in Georgia, about four years earlier. After this followed the great discussion. Thousands of pamphlets were published by the northern men and scattered throughout this country and Europe. Morton and Jackson secured recognition from the French academy. A joint patent right was received in the United States, controlled by Morton, with concessions to Jackson. An effort was made to secure a grant from the United States government of $100,000, in honor of the discovery of these two men. This contest continued about five years. Dr. Long took no part in any of these measures, excepting that at the insistence of his friends, he was induced to write a description of his work to Senator Dawson of Georgia, who had charge of the bill in congress, giving him the facts which he had several years before presented to the Georgia Medical society.

The medical authorities of this country have for years been disposed to divide the honors of anesthesia between Dr. Long and Dr. Morton, on the ground that, even though Dr. Long first discovered it, Dr. Morton first demonstrated its practical value to the world. Dr. Long has been criticised for having neglected to publish his discovery promptly, but it is now agreed that this was not intentional. There was much opposition to the use of anesthesia. Religious fanatics claimed that the Almighty had decreed that the human race should suffer pain. It seems hard to realize in these days of press dispatches, how so important a discovery could have been absolutely unknown for years, so that other physicians should be sincere in considering it a new discovery, and yet it is quite certain that this was the case.

**Dr. Morton Badly Used.**

New England people always have been practically unanimous in acknowledging Dr. Morton as the discoverer of anesthesia, and a celebration of the fiftieth anniversary of his discovery was held in Boston in 1896. That he himself believed in the justice of his claim, has never been disputed, and his fight for recognition won general sympathy. There is no doubt but that he was badly used. The United States government infringed its own laws and used ether in the army and navy without regard to the patent rights which had been granted to Dr. Morton. This encouraged other persons to do the same, and, as he had sold the right to persons in different parts of the country, he became involved in suits

(Continued on Page Six)

You will doubtless want to select your straw hat today.

To be certain of its comfort and style your choice may best be made from the showing of this season's smart shapes, we have prepared for you here.

The accepted braids and blocks

One dollar to ten.

**Perkins-Shearer Co**

## Silver and Jewelry for Wedding Gifts

The selection of a gift for the bride should be the subject of loving care in order that its beauty and fitness may be constant reminders of the donor's thoughtfulness. The originality and distinction of our productions make them embody in a supreme degree this idea of remembrance. Each piece, whether simple or elaborate, is a work of art, and the prices will be found surprisingly moderate.

**THE HAMILTON JEWELRY COMPANY**

Jewelers and Silversmiths

H. A. Hamilton E. E. Taliaferro

**SEWED SOLES**

**75c**

Shoe Hospital
25 E. Huerfano

**Use Flaxiline**

Cures Rough Skin.

THE
COLORADO SPRINGS DRUG CO.
Tejon and Huerfano. Main 479, 459

**CLOSING OUT SALE**

Goods, Hosiery and Underwear less than manufacturers' cost

The Heath Anil Co

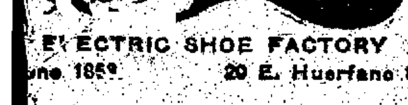


ELECTRIC SHOE FACTORY
Phone 1859. 20 E. Huerfano St.

SHIRTS thoroughly cleaned and pressed.............75¢
Gentlemen's suits......$1.00
EL PASO CLEANING AND PRESSING CO.
Phone 667 10 E. Kiowa

## BUSY SESSION TODAY FOR CONGREGATIONAL PASTORS

Interest in the annual conference ...t of Congregational ministers of ... state, which is being held in Manitou, showed no signs of lessening yesterday, and all services were largely attended. Dr. O. S. Davis, president ... Chicago seminary, preached the morning and evening sermons, and F. Moore conducted a fellowship prayer service. All meetings of the ministers are being held in the Congregational church. The program for today, in charge of the Rev. John Page ... Denver, is as follows:

9—Bible study, "Amos" ..............President Davis
—"The Art of Illustration" ..............President Davis
Discussion.
—Platform meeting. "The Two Great Problems of the Hour in Religious Work."
1.—"The Neglected Rural Districts"—The Rev. Thomas Grey
2.—"The Unchurched Masses in Our Cities" ..........Dr. A. H. Weitkamp
Discussion, led by the Rev. E. P. Owen and the Rev. J. A. Jeffers.

**SEARCHLIGHT ON THE SKY**

Mrs. E. A. Bishop of Brooklyn, N. Y., says: "I should like to have the merits of Lydia E. Pinkham's Vegetable Compound thrown on the sky with a searchlight, so that all suffering women could read and be convinced that there is a remedy for their ills. For years I was a great sufferer from organic female troubles and had despaired of ever being well again, but found relief in Lydia E. Pinkham's Vegetable Compound, which I tried as a last resort."

For nearly forty years Lydia E. Pinkham's Vegetable Compound has been the standard remedy for female ...

## MASONS CELEBRATE FEAST OF ST. JOHN THIS EVENING

The feast of St. John the Baptist, one of the patron saints of the Masonic order, will be celebrated tonight at Masonic temple by Tejon lodge No. 104, A. F. and A. M. Tonight also is a regular meeting night of the lodge. All Masons in good standing are invited to be present.

The program, which follows, will precede an elaborate banquet in the dining room of the temple:

**Program.**

W. Bro. C. H. Dudley, presiding.
Song—Masonic quartet.
"The Saints John in Their Relation to Christianity and Masonry"—The Rev. Bro. R. R. Adams.
Reading, selected—W. Bro. J. P. Madden.
Solo—Bro. Howard G. Cogswill.
"And Then" — Bro. Charles E. Thomas.
"The Seen and the Unseen in Masonry"—Bro. R. C. Hill.
Song—Masonic quartet.
Get acquainted, everybody.
Banquet, 9:30 p. m.

## DELEGATES STOP OVER

Traveling on the "Red Special," de luxe, one of the finest trains ever got together, 120 members of the National Electric Light association arrived at the Antlers hotel at 8 o'clock last night and will spend two days taking in the attractions of the region. The party is bound for New York city, returning from the annual meeting of the association in Seattle, June 10-14. The association is the largest of its kind, numbering 12,500 members, and specials were run from six different cities for the convention—Philadelphia, St. Louis, Denver, Chicago, San Francisco and New York. To prevent confusion each special was designated with a different color, and all baggage tags were of the color of the train to which they belonged. The "Red Special" left New York May 26, and will return there June 29. On its way it has covered most of the scenic attractions of the west. It came here from Yellowstone park, and on leaving will go first to Denver, Chicago and New York. While here the party will take in the Cripple Creek trip, Pikes Peak, the canons and Crystal park. It will take a special over the Short Line at 9:30 this morning.

At the convention in Seattle, F. M. Tait was elected president of the association, to take office July 1. He is with the Dayton Power and Light company of Dayton, O., and is well acquainted with George B. Tripp, formerly general manager of the Colorado Springs Light, Heat and Power company, but now manager of the light company in Harrisburg, Pa. The association covers the United States and Canada, and contains many of the leading men in the light business on the continent. G. W. Higgins is in charge of the train, and Irwin Tears, passenger agent in Denver for the New York Central lines, came here to meet the party.

Children Cry
FOR FLETCHER'S
CASTORIA
Children Cry
FOR FLETCHER'S
CASTORIA
Children Cry
FOR FLETCHER'S
CASTORIA

## WELSH REFUSES TO TALK

Dr. Edgemont D. Welsh, who is in the county jail on charges of perjury and bigamy, again declined to be interviewed when a reporter called upon him in his cell last night.

Dr. Welsh expressed the hope that he will be out on bail soon, then checked himself and declined to talk any more concerning the charges that have been made against him. He said that if he were out on bail he might have something to say for publication.

Pressed to make some statement, Dr. Welsh became firmer in his refusal to be interviewed, and said that there was really nothing he cared to say at present. His bond has been placed at $1,000 by Justice Dunnington.

## "SELF-DECEPTION"

Dr. George S. Parker, field secretary for the Methodist Sunday School union, spoke at the men's mass meeting in the Y. M. C. A. building at 3:30 o'clock yesterday afternoon. His subject had been announced as "The Measurement of a Man," but he changed it to "Self-Deception." He mentioned four types of self-deception and discussed each. He declared that no one is proof against sin; that sin always is as bad as has been pointed out, and often worse; that there is no such thing as being too smart to be caught, and that it is never too late to hope.

If Sterrett makes good he will be an exception among those collegians who have joined the Highlanders fresh from the university. Magner, Clarkson, Vaughn and O'Rourke didn't dwell on the hilltop long.

## COLLEGE SUMMER SCHOOL TO OPEN

### Today Will Begin Six Weeks' Course of Instruction in Many Branches

The summer school of Colorado college opens this morning and will continue for a term of six weeks. All classes are to meet in Cutler academy, the gray building with the bell tower on the west side of the campus. The courses offered by the Archaeological Institute of America will not begin until Monday, July 8.

Professor Howe will be in the office in Cutler academy from 8 to 12:30 this morning, and from 3 to 4:30 this afternoon to register students. The other instructors will be in the building for consultation from 10 to 12 this morning.

The list of courses to be given this summer follows:

**English.**

A. Shakespeare. Daily, 12 noon, room 3; H. E. Woodbridge.
B. Tennyson and Browning. Daily, 9 a. m., room 1; R. H. Motten.
C. Teachers course. Daily, 10 a. m., room 1; R. H. Motten.

**French.**

The short story in France in the Nineteenth century. Daily, 11 a. m., room 4; B. F. Woodbridge.

**German.**

A. History of the German drama. Monday, Tuesday, Thursday, Friday, 11 a. m., room 3; G. M. Howe.
B. Composition and Conversation. Monday, Tuesday, Thursday, Friday, 10 a. m., room 3; G. M. Howe.

**Mathematics.**

A. College algebra. Daily, 9 a. m., room 4; G. H. Albright.
B. Solid geometry. Tuesday, Wednesday, Thursday, Friday, 8 a. m., room 4; G. H. Albright.
C. Astronomy. Daily, 10 a. m., room 4; G. H. Albright.

Professor Albright is ready to give a course in trigonometry if sufficient students desire to form a class in this subject.

**Pschologcyy and Education.**

Psychology A. General psychology. Daily, 12 noon, room 6; J. V. Breitwieser.
Psychology B. Genetic and educational psychology. Tuesday, Wednesday, Thursday, Friday, 11 a. m.; J. B. Breitwieser.
Education A. Teaching and school management. Tuesday, Wednesday, Thursday, Friday, 10 a. m., room 6.
Education B. Experimental psychology and education, laboratory; J. V. Breitwieser and H. S. McMillin.

**Sociology.**

A. Sociology and social problems. Daily, 9 a. m., room 3; F. A. Bushee.

**Archaeology.**

All courses meet Monday, Tuesday, Thursday and Friday in room 3 in Palmer hall. Courses begin on Monday, July 8.

A. Greek archaeology and art. Mitchell Carroll, general secretary of the Archaeological Institute of America; 9 a. m.
B. Roman archaeology and art. Harry L. Wilson, professor in Johns Hopkins university; 10 a. m.
C. Eminent civilizations of Middle America. Edgar L. Hewett, director of the School of American Archaeology; 11 a. m.
D. The ethnology and archaeology of the southwest. John P. Harrington, ethnologist of the School of American Archaeology; 11 a. m.

Archaeology D will begin July 8; archaeology C two weeks later.

A descriptive circular giving detailed information about each of the courses offered and a syllabus of the course on the history of the German drama may be obtained at the bookstore of Whitney & Grimwood or by applying directly to Professor Howe, phone 2171.

## URGES STEPS AGAINST GROWTH MORMONISM

The Rev. Elmer R. Goshen of Salt Lake City took a prominent part in yesterday's conference of the Y. W. C. A. at Cascade. He preached at both the services, and in his morning sermon pointed out to the 300 delegates the "necessity of taking vigorous steps against the further growth of Mormonism." He said that it is spreading rapidly, and cited as examples the Mormon churches in Portland and Denver. Mr. Goshen also impressed upon the young women delegates the great need of personal service, declaring that each in some time of her life must take an important step and decide for herself.

Following the sermon in the morning the different denominations held rallies in the afternoon, in which reports were read and statistics given showing just what each denomination has accomplished and what it proposed to do in the future. Devotional meetings were held in the evening.

## SEASON WELL UNDER WAY

The rush of summer visitors to the Pikes Peak region is now well under way. The Antlers hotel housed more than 300 guests last night, the Alamo, 150, Acacia, 150; Alta Vista, 90; and others in proportion. The number of arrivals has been climbing steadily from day to day, and although no sudden spurt is expected, the hotels look for continued, good business. The rooming houses also are rapidly filling.

**Nearly Smothered**

Chandler, N. C.—Mrs. Augusta Lomax, of this place, writes: "I had smothering spells every day, so bad that I expected death at any time. I could not sit up in bed. I suffered from womanly troubles. My nerves were unstrung. I had almost given up all hope of ever being better. I tried Cardui, and it did me more good than anything I had ever taken. I am better now than I ever expected to be."

Thousands of ladies have written similar letters, telling of the merits of Cardui. It relieved their headache, backache and misery, just as it will relieve yours, if you will let it. Try.

## SPRINGS PIONEER IS DEAD IN CALIFORNIA

Mrs. Amelia Ralston, wife of the Rev. J. P. Ralston, died Friday night in Ventura, Cal. Mr. and Mrs. Ralston were pioneers of Colorado Springs, coming here in 1874, and living in the city until a few years ago. The Rev. Mr. Ralston organized the Deaf and Blind school, and was principal there for several years. He also organized the First Christian church here. He was a partner of Mr. Westerfield in the furniture business, Fairley brothers later buying this firm out.

Mr. Ralston has a brother, E. A. Ralston, living here. A sister, Myra Ralston, also of this city, is now visiting him in California. Another sister, Mrs. S. J. McCall, lives in Hamersville, O.

## FORMER COLLEGE ATHLETE MARRIES LOVELAND GIRL

Willard L. Warnock, formerly a student at Colorado college, and Miss Ethel Angove of Loveland, were married Wednesday at the home of the bride's parents in that town. Warnock is the son of David Warnock, one of the wealthiest cattlemen in the Loveland district. During the three years that he attended Colorado college he was prominent in track athletics, and was a member of the Alpha Tau Delta fraternity and the Pearsons literary society. He was for one year manager of the Pearsons play.

The bride is the daughter of C. E. Angove. She is a graduate of the State Normal school, and a member of the Phi Theta society. "Big" Joe Witherow of Longmont, the Tiger football star who was last year unanimous choice for all-state center, acted as best man for Warnock.

Mr. and Mrs. Warnock left immediately for Estes Park on their wedding trip. They will make their home in Loveland.

## FISHER REINSTATED

Fired from the ranks of the Socialists a week ago, Theodore M. Fisher last night was reinstated to membership at the business meeting preceding the regular Sunday night session. Fisher's case has attracted no little attention, as it called for a decision from the Socialists whether members of the party also could be identified with the Direct Legislation league, as is Fisher. Fisher took up the issue with the state executive board, questioning the right of the Colorado Springs local to oust him on the theory that the Direct Legislation league is a political organization and for that reason directing him to choose between one or the other. The reply from the board is to the effect that it is not the privilege of the local here to question membership in the Direct Legislation league, though it recommends no membership in any league.

Fisher has handed in a written refusal to announce whether he will quit the Direct Legislation league for the Socialists or the Socialists for the league, and this will be taken up at the meeting next Sunday night. He holds that he cannot be expelled without the filing of charges, a fair hearing and a majority vote to expel.

**SPINAL IRRITATION**

Pain, aching or distress in back part of head or base of brain; pulling of cords in neck; trouble with eyes; pain between shoulders or in other parts of spine, or a burning, aching, tenderness or soreness; belt of constriction or pain around body, on right or left half; numbness of fingers or feet or coldness or tingling or feelings like pricking of pins or needles; frequent involuntary sighing; peculiar, almost indescribable pains or distress in heart, stomach, kidneys or other parts of chest or abdomen; backache; sciatica.

If you have any of the above symptoms, most likely you have spinal irritation and can be cured. Our elegant illustrated booklet tells how—Price 10 cents.

OHIO STATE PUB. COMPANY
920 The Birmingham, Cleveland, O.

## *Government Dry Farming Experts for Eastern Colo*

A dry farming expert, whose duty will be to give advice on problems encountered by dry farmers, will be appointed for El Paso county in the near future by the agricultural department at Washington, according to announcement made by George W. Martin, general Colorado agent of the Rock Island railroad. Similar agents, who will work under the supervision of the agricultural department, will be furnished for Lincoln and Kit Carson counties, the other counties in Colorado through which the Rock Island railroad runs.

It will be the duty of the experts to keep in touch with the farmers in the districts where they are placed, and to give them every possible assistance and encouragement. A personal visit will be paid to each farmer. The soil of each farm will be analyzed, and the expert will advise the owner as to the crops with which the best results will be attained. The expert also will give advice as to matters incidental to farming, such as the purchase and breeding of live stock, the proper care of poultry and the rotation of crops best adapted to the particular farm.

The proper rotation of crops, it is believed, will do much to solve the problems of dry farming. According to the experts, the successful development of eastern Colorado must come from the raising of drought-resistant feed crops as well as grain crops. Much of the time of those appointed by the government for the work will be spent in studying the crops best adapted for the climatic conditions and soil.

The crops in eastern Colorado this year, because of the unusual amount of moisture, will be large, and are expected to place dry farmers on their feet again.

It is largely due to the efforts of Mr. Martin and the work done by the Rock Island in the dry farming belt that the government has agreed to appoint the experts.

### *Stratton Pavilion Dance*

Following is the program for the dance at Stratton park pavilion tonight:

Waltz—"Queen of Fashion."
Two-step—"There's a Girl in Havana."
Waltz—"Naughty Marietta."
Two-step—"That Mysterious Rag."
Waltz—"Escamillo."
Two-step—"Take a Little Tip From Father."
Waltz—"Gungl Melodies."
Two-step—"My Hindoo Man."
Waltz—"Katie Did."
Two-step—"Rube Step."
Waltz—"Alma."
Two-step—"Chicken Reel."
Waltz—"Love and Spring."
Two-step—"Fairy Moon."
Waltz—"After the Ball."

### Midland Band Concert

The Midland band concert will be given at South park tonight at 7:45 o'clock, with the following program:
March—"Sebastopol" ............Wheeler
Selection from "Naughty Marietta" ............Herbert
Trombone solo ............Selected
T. H. King.
Overture—"Morning, Noon and Night in Vienna" ............Suppe
INTERMISSION.
"American Fantasie" ............Herbert
"Zuleika" (A Turkish Love Song) ............Wheeler
Selection from "Faust" ............Gounod
"Dance of the Serpents" ............Boccalari

### ADVANCE IN LEATHER

The increased demand for the fashionable leathers has caused a slight rise in the prices at which the wholesalers sell shoes to the retailers. This rise is confined to the better grades and largely to tan shoes. A local dealer said last night that the advance on the highest priced shoe has not been more than 15 cents. He said that if there is any profit at all in the shoes, the retailers will continue to sell at the same prices, and added that as a matter of fact the retail dealers are carrying the biggest part of the advance.

### KNIGHTS TEMPLAR ARE ADVERTISING COLORADO

Fifty thousand handsome booklets are being distributed by the triennial committee of the Knights Templar through the 1,500 commanderies of the country as an advertising feature for the big conclave that will be held in Denver in August, 1913. This is the first edition, and the committee expects to publish another edition later.

The book contains 32 pages and is replete with illustrated information about the scenic attractions of the state.

**½ Price Special Offer ½ Price**

To introduce our remarkable soap for 10 days only, Wednesday, June 19, to Saturday, June 29, inclusive, we will sell our regular 10c cake of

PURE CASTILE OLIVE OIL SOAP
FOR 5c A CAKE.

No more than 5 cakes to a customer.

Don't fail to take advantage of the special offer. You will be delighted with the soap. As a skin and hair tonic and shampoo, it has no equal. Try it and be convinced.

**Nassour's Lace Store**
31 S. Tejon St.

The Manager Is Still Too Grouchy to Think Up a New Ad

**Silver Grill Cafe**

## Colorado City DEPARTMENT

William McNally, who was operated on for appendicitis at St. Francis hospital yesterday, stood the operation well and is doing nicely.

The Taft club of Colorado City will hold a meeting at 8 o'clock in the rooms of the El Paso County Young Men's Republican club. This meeting is called to arrange for a rally to celebrate Taft's renomination.

SOCIETY WOMAN TO BECOME NUN

Mrs. Gertrude Hallie Lanman of Norwich, Conn., widow of William Card Lanman, who gave up a fortune of nearly $1,000,000 when she entered the cloister of Convent of Marie Reparatrice, will leave next week for the mother house of the order in Belgium. Mrs. Lanman has just received the white veil of a postulant. Abroad she will spend two years in study of devotional exercises preparatory to receiving the black habit of a professed nun. Mrs. Lanman is a strikingly beautiful woman, and until she decided to don the veil, was one of the wealthiest and most active society leaders in Connecticut.

Mfgis. Structural Iron Machinery, Casting and Boiler, and Heavy Sheet Metal Work
HASSELL IRON WORKS CO.
Colorado Springs, Colo.

**eating houses**

In fact, more people, everywhere, everyday, know the fine coffee flavor brought out by the ... to every ...

THE DERN TEA & COFFEE CO.
Makers of Fine Candies
26 S. Tejon St. Phone Main 575

**The Great Advantage to House Furnishers**

of this important sale to close out business, can best be appreciated by a comparison of present PRICES with the REAL VALUE of the articles named. In quoting these prices, it does not mean that these articles are under-priced solely to attract attention, and on sale for a few hours only; but are fair examples taken at random of EVERYTHING in the store, and the comparison made on standard conservative values.

| | | | | |
|---|---|---|---|---|
| Mahogany Colonial Four-Post Bed | Real Value | $ 75 | Now | $ 49.50 |
| Mahogany Colonial Dresser and Chiffonier | Real Value | $187 | Now | $107.50 |
| Library Suite, 3 pieces in Spanish Leather | Real Value | $ 65 | Now | $ 43.50 |
| Bookcase, Quarter-Sawed Oak | Real Value | $ 26 | Now | $ 17.75 |
| Rocker, extra large, leather, spring seat | Real Value | $ 10.85 | Now | $ 7.75 |
| Bedstead, white enamel, excellent style | Real Value | $ 5.75 | Now | $ 3.85 |
| Mattress, cotton felted, A. C. A. ticking, roll edge | Real Value | $ 7.75 | Now | $ 5.75 |
| Dining Table, solid oak, large round | Real Value | $ 15 | Now | $ 10.85 |
| Buffet, solid oak, swell front | Real Value | $ 23.50 | Now | $ 16.85 |
| Dining chair, solid oak, box seat, upholstered in leather | Real Value | $ 2.75 | Now | $ 1.85 |

Sale continues until entire stock is disposed of. Goods will be reserved until wanted by making initial payment.

**The Fred S. Tucker Furniture Company**

106-108 No. Tejon St. Warehouses Nos. 110 and 122 No. Tejon St.

# Some "Ifs" Doped Out on Presidential Election

Some one of a statistical turn of mind has figured out the following "dope" on the presidential election, which appeared in the Denver Post yesterday:

James Schoolcraft Sherman is not only a candidate for reelection as vice president of the United States, but he has a good chance of becoming president for four years from March 4, next, without the consent of the voters.

There are 531 members of the electoral college. It will be necessary for a candidate to receive 266 of these votes to be elected president. There is more than a possibility, with Roosevelt, Taft and the Democratic nominee in the race, that no one will receive 266 votes. In that event, under the constitution, the house of representatives, as it would exist next winter, would endeavor to choose the president. The delegation from each state would have but one vote.

Twenty-two states are represented in the house by Democratic delegations. Twenty-three are represented by Republican delegations. Three delegates are evenly divided. If the Republican delegations should unite on one candidate, he would have 23 votes. But the constitution requires that the votes of a majority of all the states shall be necessary to a choice by the house. Twenty-five states are, therefore, necessary to elect.

The constitution also provides that, if the house of representatives fails to choose a president before March 4, the vice president shall become president.

The probability is that, if the electoral college should fail to choose a president, it also would fail to choose a vice president, and then the vice president would be elected by the United States senators, each senator having one vote, and a majority of the entire number being necessary to a choice. The senate is Republican by 10 majority. Sherman would, therefore, have the best chance.

But there are enough Progressive Republicans in the senate to prevent an election, if they should stand together, and then the country would be without either president or vice president after March 4, next.

### Two Deaths Might Decide.

Deaths of two congressmen before the electoral college meets might decide the presidency. If the Democratic representative from Nebraska and one from Maine or Nebraska should die this year, and successors of opposite political faith be elected to fill both vacancies, the Republicans would have a majority of the delegates in the house.

If one Republican representative from each of those states should die this year, and the successor of each should be a Democrat, the Democrats would have a majority of the delegations.

Deaths of two Republicans from Illinois and election of Democrats to succeed them, would change the political complexion of the Illinois delegation.

Delaware, Idaho, Montana, Nevada, Utah and Wyoming have one representative each. Death of a representative from any of those states might result in the selection of a successor of the opposition party, changing the [illegible] for president, if [illegible] for president.

New Hampshire, Oregon, South Dakota and Vermont have two representatives each, all Republicans. The death of any of those Republicans, with the election of a Democratic successor, would deprive the Republicans of [illegible] delegation by splitting it evenly.

The elections of congressmen next November would have no bearing on the choice of the president by the house of representatives. The representatives now in office whose terms will not expire until March 4, next, are the ones to make the choice if the electoral college should fail to do so. They will choose although [illegible] to succeed any of them for unexpired terms.

The [illegible] it is not improbable that the election for the first time since 1824 will be thrown into the house of representatives.

### Will Get South.

Of the 266 votes in the electoral college necessary for a choice, it is conceded that the Democratic candidate will receive 126 from the solid south. The Democratic candidate would also probably, but not certainly, receive the 12 votes of North Carolina and the 12 of Tennessee, giving him a probable total of 150, or 116 less than the number required.

With the Republican vote split, he would also probably get Delaware 3, Indiana 15, Kentucky 13, Maryland 8, Missouri 18, Nevada 3, Oklahoma 10, and West Virginia 8, giving him 78 to add to the 126 considered almost certain for him. He would then have 204, or 62 less than the required number, and for the remainder he would have to fight.

His chances for getting the remainder would be best in Colorado with 6 electoral votes, Arizona 3, Illinois 29, Kansas 10, Massachusetts 18, Montana 4, Nebraska 8, New Mexico 3, New York 45, Ohio 24, and Wyoming 3. In these states his chances would probably be poorest in Massachusetts and Ohio, but if he lost these states and won the others, on top of the 204 tentatively given to him above, he would have more than enough to win, for his total would be 321. He could afford to lose New York if he had lost Massachusetts and Ohio, but he could not afford to lose both New York and Illinois in that event.

If such normally Republican states as Indiana, Illinois, New York and Ohio should be carried solidly by either Roosevelt or Taft, and he should not carry any state usually called doubtful, and 36 electoral votes of other normally Republican states should be taken away by the other from the one who carried Indiana, Illinois, New York and Ohio, he would still be short of a majority, and neither would the Democratic candidate have a majority of the electoral college, in which event the election would be thrown into the house of representatives if all the electors were true to their pledges.

# What the Press Agents Say

## JAMES HAWLEY AND GARRICK PLAYERS IN "HELLO BILL"

Opening at the Opera house tonight and running the week through, James Hawley and Garrick Players will be seen in one of the best farce comedies ever written, "Hello, Bill," pronounced by all to be funnier than "Mam'zelle."

"Always leave them laughing when you say good-by," is the motto which will be used by the management of the Garrick Players. Give the people a bright, wholesome and happy-hearted play, and they will be your best advertisement. The theatergoing public today wants to be made happy and to be entertained. They do not want to go to the theater to figure out problems or watch them figured out. They want to laugh and have gladness put into their lives. The mission of "Hello Bill" is to make people laugh and put gladness into their lives.

Out of the six weeks of summer stock at the Opera house this season, five comedies have been produced, namely: "Mary Jane's Pa," "Going Some," "The Man on the Box," "The New Dominion," "Mam'zelle," and with "Hello Bill," the seventh week attraction. "Mrs. Wiggs of the Cabbage Patch" is now being cast for [illegible].

High class musical numbers go to make "Hello Bill" the hit of the stock season in Colorado Springs. Miss [illegible] will be heard in two of her own songs, that have a charming, catchy lilt to them that you will sing, hum and whistle for many a long day after hearing them sung in "Hello, Bill."

## "THE FORTUNE HUNTER" AT THE BURNS TONIGHT

The memory of a good play lingers long after the admission price has faded from recollection, and those who witness the performance of "The Fortune Hunter" at the Burns theater tonight will have reason to cherish an evening so delightfully spent.

[illegible] with prices ranging from 25 to [illegible] cents [illegible] on this season, and the management feels safe in recommending to the most critical playgoers in Colorado Springs that the admission, be it parquet, dress circle, balcony or gallery, is money well spent.

The play is too well known to require extended mention, having been seen in this city during the past regular season at $2.50 prices and proclaimed to be the season's best offering; and those who reason things along rational lines may feel quite certain that the presenting company will be fully up to the highest standard. It might also be modestly added that the staging unquestionably will prove a revelation, it being under the supervision of a past master in stage-craft—Preston Kendall, who came to the Burns from the Frohman staff.

Malcolm Duncan and Justina Wayne, supported by an able cast, can hardly fail in appeasing those who study the drama from the most exacting viewpoint, and having attained a high place in the profession in the largest cities of the country, there is good reason to predict their satisfying local theater patrons.

Orders for seats may be placed by telephone, calling Main 200, for any performance of the week, or in person at the box office, the same opening at 9 o'clock this morning. The first matinee performance takes place tomorrow, Tuesday, and the seats of the first floor are reserved, orders for which may also be placed via telephone.

## HOW SHORTY WON OUT, AT THE MAJESTIC

This is a story of college life in which the demon of jealousy enters into the academical life of the students. The various scenes are actually taken in and around a collegiate building and an idea is given of the lighter side of life that is led in high-grade educational centers.

Shorty, like all freshmen, is compelled to [illegible] many little services for the sophomores, juniors and the seniors [illegible] and while serving one of his classmates, he meets charming Betty Rosemere, and immediately [illegible] with her.

His bliss is not of long duration, however, as his upper classmates force him to introduce them to the pretty girl, and then he is left out in the cold. A junior promenade ball is to be given, from which poor Shorty, being only a freshman, is barred. Six students invite Betty to this affair, while Shorty invites her to a dinner.

Betty, hoping to have some fun, accepts each and every invitation. The six, one after another, drive up in their automobiles and enter the house. Such looks are exchanged as each comes into the room. Finally, Betty appears, shaking with suppressed laughter. Then Shorty walks in on the scene, and triumphantly leads Betty from the room and house; they enter his auto and speed away.

The disappointed boys, however, have a mixup on the pavement, to decide who shall escort Betty, not realizing she has vanished with Shorty. A policeman is called, and the six are bundled into a patrol wagon and hurried off to jail. There they meditate on the perversity of woman, while Betty and Shorty are enjoying their dinner.

On the same reel, bull fight in Nuevo Laredo, Mex.

## BARNES A COMMITTEEMAN

CHICAGO, June 23.—William Barnes, Jr., was selected by the New York delegates to the Republican national convention as the national committeeman from that state, it was announced today. It further was announced that the vote for Mr. Barnes had been unanimous.


# LOW RATES EAST

## Via ROCK ISLAND LINES

## On Sale Daily, June 1st to September 30th

LIBERAL STOP-OVER PRIVILEGES

| 60-DAY LIMIT | | ROUND TRIP | OCT. 31ST LIMIT | |
| --- | --- | --- | --- | --- |
| STANDARD LINES | DIFFERENTIAL LINES | to | DIFFERENTIAL LINES | STANDARD LINES |
| | | CHICAGO, ILL. | | $40.00 |
| $69.00 | $66.00 | NEW YORK, N. Y. | | |
| $69.00 | $66.00 | BOSTON, MASS. | $78.00 | |
| $65.60 | $65.60 | BOSTON, via Montreal | $78.00 | |
| | | ST. LOUIS, MO. | | $34.00 |
| $60.00 | $60.00 | MONTREAL, QUE. | $73.00 | $73.00 |
| $54.60 | $54.60 | BUFFALO, N. Y. | $59.50 | $61.80 |
| | | ST. PAUL or MINNEAPOLIS | | $37.70 |
| $70.00 | $67.35 | PORTLAND, ME. | $78.00 | $78.00 |
| $66.00 | $66.00 | ATLANTIC CITY, N. J. | $75.00 | $76.50 |
| | | MILWAUKEE, WIS. | | $43.40 |
| | | PITTSBURG, PENN. | $56.95 | $58.50 |
| $50.00 | $50.00 | DETROIT, MICH. | $50.00 | $50.00 |
| $54.60 | $54.60 | TORONTO, ONT. | $61.45 | $61.80 |
| $68.80 | | NEW LONDON, CONN. | | |
| $52.00 | $52.00 | PORT HURON, MICH. | $52.30 | $52.30 |
| $54.60 | $54.60 | JAMESTOWN, N. Y. | $57.50 | $57.50 |
| | | DULUTH, MINN. | | $43.70 |
| $75.00 | $75.00 | HALIFAX, N. S. | $100.70 | $100.70 |
| | | BENTON HARBOR, MICH. | | $43.25 |
| | | TOLEDO, OHIO | $51.00 | $51.00 |
| $70.00 | $70.00 | MONCTON, N. B. | $92.00 | $92.00 |
| $70.20 | $67.55 | KENNEBUNKPORT, ME. | $78.35 | $78.35 |
| $64.10 | $64.10 | BURLINGTON, VT. | $75.00 | $75.00 |
| $70.00 | $67.35 | OLD ORCHARD, ME. | $78.00 | $78.00 |

PROPORTIONATELY LOW FARES TO HUNDREDS OF OTHER POINTS EAST

Electric Lighted Sleepers and Modern Chair Cars and Coaches on All Rock Island Trains.

DINING CAR SERVICE FOR ALL MEALS

Trains for LINCOLN, DES MOINES, CHICAGO 9:15 A. M. 10:00 P. M.

Trains for KANSAS CITY AND ST. LOUIS 12:35 P. M. 7:00 P. M.

## Steamship Tickets Everywhere

Corner Pikes Peak and Cascade.

R. S. TORINGTON, City Pass. Agent.

Phone Main 78.

Rock Island


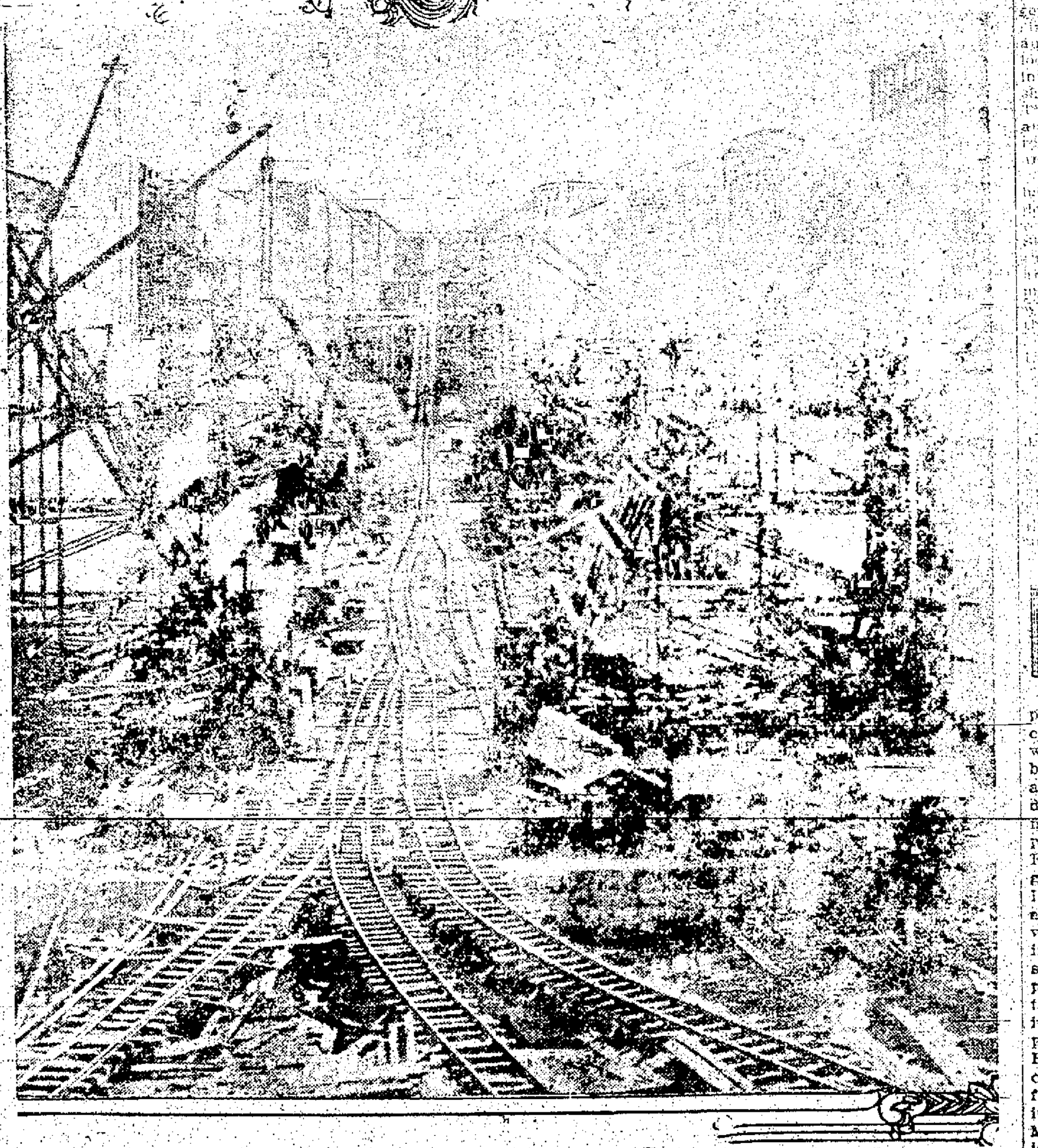

FIVE-SIXTHS OF EXCAVATION OF PANAMA CANAL NOW COMPLETED.

East chamber of the great Gatun locks looking south from the coffer dam.

Less than one-sixth of the entire amount of excavation for the Panama canal remains to be completed at the present rate of work. In less than 10 months all excavating will be done and nothing will remain to finish except the locks and the general overhead work. Colonel Goethals expects to send the first vessel from the Atlantic to the Pacific through the canal in either August or September, 1913. This feat will not mean that the new waterway will be ready for the traffic of the world, but will be made as a test for the locks and operating forces. There will yet remain much work to be completed, and the formal opening of the canal for ships of commerce will be celebrated on January 1, 1915.


Motherhood

The highest point of woman's happiness is reached only through motherhood, in the clasping of her child within her arms. Yet the mother-to-be is often fearful of nature's ordeal and shrinks from the suffering incident to its consummation. But for nature's ills and discomforts nature provides remedies, and in Mother's Friend is to be found a medicine of great value to every expectant mother. It is an emulsion for external application, composed of ingredients which act with beneficial and soothing effect on those portions of the system involved. It is intended to prepare the system for the crisis, and thus relieve, in great part, the suffering through which the mother usually passes. The regular use of Mother's Friend will repay any mother in the comfort it affords before, and the helpful restoration to health and strength it brings about after baby comes. Mother's Friend is for sale at drug stores. Write for our free book for expectant mothers which contains much valuable information, and many suggestions of a helpful nature.

Mother's Friend

BRADFIELD REGULATOR CO., Atlanta, Ga.


## The Haskin Letter

DISCOVERY OF ANESTHESIA

By Frederic J. Haskin.

(Continued From Page Four)

lawsuits, and he failed to secure the recompense from the government due him for what he had undergone.

The booklet issued by the Royal Medical society of England gives all the details of Dr. Long's experiments and the circumstances leading up to his great discovery. He began the practice of medicine in Georgia, in 1841, at the age of 26. About this time the knowledge that nitrous oxide gas produced exhilaration was just becoming known, and a number of young men in the village asked the young physician to prepare them some of the "laughing gas." He told them that he had not the apparatus for preparing that, but that he had an article, sulphuric ether, which would produce the same results. The ether was provided, and the company inhaled it and were pleased with the feeling it produced upon them. "Ether parties" became a fad, and Dr. Long noticed that, while under the influence of the drug the young men seemed unconscious of pain from bruises from falls or blows. In this way the scientist turned boyish frolic to account, for Dr. Long conceived the idea that anesthesia produced by ether inhalation would be applicable to surgical operations. Dr. Long's popularity, no less than his scientific knowledge and skill, which were exceptional for that period, led James M. Venable, who had frequently been a member of the crowd of ether experimenters, to permit the removal of a small tumor, of which he had two upon the back of his neck. Ether was given him in a towel, and while under its influence, Dr. Long cut out one tumor. Venable experienced no pain during the operation, so that three months later he was readily induced to submit to the removal of the second tumor. In these days of enormous surgeon's fees, it is remarkable to note that the bill rendered by Dr. Long for the first two anesthetic surgical operations ever performed in the world was as follows:

James Venable to Dr. C. W. Long, Dr., 1842.

| | | |
| --- | --- | --- |
| Jan. 28— | Sulphuric ether | $ .25 |
| Mch. 30— | Ether and exsecting a tumor | 2.00 |
| May 13— | Sulphuric ether | .25 |
| June 6— | Exsecting a tumor | 2.00 |

Tomorrow—WOMEN'S CLUB WORK. I—Eleventh Biennial Convention.

Joe Wood and Walter Johnson are having a close race to see which can win the most games in the American league.


# Low Round Trip Excursions

## TO CALIFORNIA

$50.00 and $55.00.

VIA PORTLAND, ORE., IF DESIRED at $65.00 and $70.00.

Santa Fe

Full information, rates and routes
Santa Fe Ticket Office
118 E. Pikes Peak
C. C. HOYT, C. P. A.


## REST FOR TIRED NERVES

From New York Times:

If the modern movement for saner living keeps up we will soon have a race of strong, healthy women. The girls of the present day are already far superior to their grandmothers in the matter of health.

Smelling salts and fainting fits are almost unknown to them, and the chronic ile-abed girl is seldom seen. Occasionally one runs across the type, but it makes no appeal to the youthful spirit of the day.

The girl who is frequently ailing, who has a bad headache or some other equally tiresome pain just when one wants her to do something amusing is soon left out of the running.

Her young friends have neither the time nor the inclination to stop indoors and help cheer her up. Though this spirit may appear somewhat selfish, it has done much to relieve the world of the faddy, subject-to-all-ailments girl and to give us in her place the vigorous young thing of the present day.

But much as one admires the health of the modern girl, one is tempted to utter the usual warning about "not overdoing." That the warning is necessary is evidenced by the fact that some of the big colleges have instituted "classes of rest."

These classes are in the regular curriculum, and in them girls are taught to rest scientifically. They are forced to study the art of relaxation. They learn how to conserve their nerve forces.

Finally they are taught a proper respect for their bodies. The benefit of a training of this sort can scarcely be overestimated. For years, women in general have remained sadly ignorant of the necessities of their physical being, and consequently have seldom dealt fairly with their bodies.

Now a new era has dawned. The body has taken its proper place, and we are being taught to recognize its rights. We must deal with it sanely and scrupulously. We now see how unethical it is to do our bodies an injury, and then expect them to pay us with prompt and uncomplaining service, to drive them with [illegible] and then be indignant when they suddenly break down.

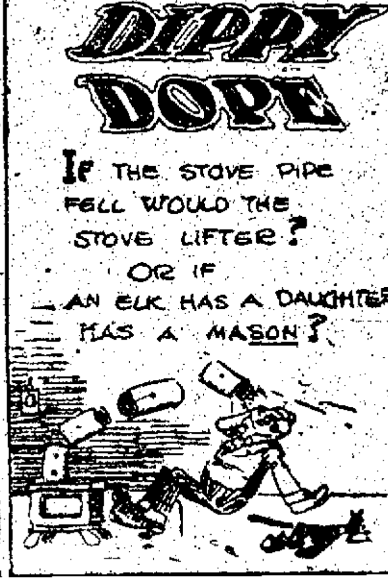

Reliable and Up-to-date

# LIVE SPORTING NEWS FOR LIVE FANS

Edited by E. E. Overholt

## Some Homerun Drives Made Baseball Heroes

CHICAGO, June 23.—When Frank Baker, during the world's series of 1911, twice hit the ball out of the playing confines for home runs, he made his place secure among the baseball immortals. As long as the game is played this pair of dramatic drives will be remembered.

Similarly Ty Cobb, George Rohe, Fred Clarke, Sam Crawford, Dan Murphy, Frank Isbell and Joe Tinker have applied powerful bats to cunningly pitched baseballs, with results that can never be effaced from the archives of the national sport.

All baseball loves a hitter. The skill of the pitcher is respected. The successful defensive work of infield and outfield, the one-handed stop or the running catch must ever arouse frantic cheers, but, when all is said and done, the wielder of the big stick is the giant who most rouses the imagination and the hero worship of the fans.

No thrill equals that which comes when a home player sends the ball ringing off his bat safely to the outfield. As the number of bases gained by such a hit increases, so does the excitement mount.

It takes a combination of circumstances to make such drives. They cannot happen in every game. They must have more than length. They must be timely and must achieve results.

Oldring's home run in the fifth game of the 1911 world's series is hardly remembered, not through any fault of Rube's, but because the Athletics finally lost that contest. If they had won, his hit would have ranked with Baker's.

It is when all the excitement of a season's play culminates in one deciding contest, and when the issue of this game depends on the individual exploit of one batsman, and when that batsman answers the hopes of the fan with a smashing, run-and-victory-producing drive.

That is the kind of a hit that makes baseball history.

Of all these famous drives, none equaled in dramatic quality Baker's two homeruns, especially the second.

The first game in which Baker drove the ball out of the lot, the Athletics might have won without this hit, but for the second they had not a chance in the world up to the time the Maryland boy landed on Mathewson for the circuit.

New York and the Athletics were running along tie, with the score at one, when Baker stirred up the first mad excitement of the series.

It was in the sixth inning. Only two hits had been made off Marquard in the first five innings, and, having recovered from his stage fright of the opening inning, he was twirling superbly.

There was nothing startling about the opening of the inning. Lord and Oldring retiring on easy flies to Snodgrass and Devore. Collins revived hope by a sharp double along the left field foul line. This brought up Baker. He had not yet made a hit.

Catching one of Marquard's straight ones just to his liking, he gave it one terrific wallop. There was no doubt about the destination of the ball from the moment he landed on it. Over the heads of the spectators sitting on the right-field fence it soared, and, while the maddened thousands shouted their joy, Collins and Baker counted.

But, though the Mackmen had won one game, a serious obstacle remained in their way. This was Mathewson.

If they were to win the series, the Athletics had to break the hoodoo and get Matty out of the way.

It took Collins and Baker to do it.

The ninth inning came. The score was 1-0. Only two men stood between Mathewson and a victory, for Collins, who has started so many rallies, opened the inning by being an easy out.

Baker and Murphy alone remained to bat. Mathewson had every reason to be cautious, for he knew what Baker had done before.

For the second time in two days, Baker dazed the baseball world with a homerun. It tied the score, and in the extra innings the Athletics won out, breaking the mastery of Mathewson and the hopes of the Giants. Undoubtedly this blow won the series for the Athletics, and ranked Baker with Cobb as the most famous ball player in the business.

Captain Murphy of the Athletics has also been the principal in some dramatic hits that made a big difference in the result of world's series.

Two of these were made against Chicago in 1910.

Against this flawless team of veterans, Manager Mack had ranged a team of youngsters. It was recognized on both sides that much would hinge on who made the first run.

Baker and Murphy did it between them. Baker opened the second with a double, and Davis sacrificed him to third. Murphy's sharp single through short admitted Baker with an earned run, and quickly showed the young Mackmen that they would be able to work their scoring machine against the mighty Cubs.

But it was in the third game that Murphy broke the heart of the National league champions.

It was in the third inning, with the Athletics leading by one run, and Collins and Davis on bases. McIntire was pitching. Murphy smashed a terrific homerun that hit high up on the fence, and resulted in the scoring of three runs.

In 1907, in a splendid struggle in Chicago between Chicago and New York, in a game where the teams were running neck and neck, Tinker hit a homerun that beat Mathewson, 2 to 1, and helped to give the pennant to the Cubs.

It was off Mathewson, also, that Tinker made the triple that won the play-off game which decided the pennant of 1908, the regular season having ended in a tie, because Merkle lost the Giants a game by failing to touch second.

Chicago, particularly that part of it that pulls for the American league team, will always talk about the two triples made by George Rohe in the series of 1906.

Rohe, at that time, rated as about a .200 hitter, and there was a widespread feeling that his substitution for Tannehill greatly weakened the team. As a matter of fact, it gave them the series.

In the first game, a pitchers' struggle between Brown and Altrock, the teams were going along tied in the sixth, when Rohe tripled to left field, and crossed the plate when Kling was unable to handle Brown's poor relay of a throw from the outfield.

The White Sox won an unexpected victory over the supposedly unbeatable Cubs, 2 to 1.

The Cubs won the second game. Then Walsh went against them in the third, and, pitching remarkable ball, shut out the National leaguers, 3 to 0. All the runs in this contest resulted from another dramatic triple by Rohe. The bases were filled in the sixth, and neither team had scored, when the utility third baseman smashed another triple to the same spot as his drive had gone on the opening day, giving the Sox three tallies, and deciding the contest.

Perhaps the most famous hit to the credit of Fred Clarke, the brilliant Pittsburg manager, was a homerun made in the first game of the world's series with Detroit, in 1909. This drive had a lot to do with the result, for it wiped out Detroit's lead and gave the Pirates confidence.

Cobb has made many notable hits, came in the 17-inning game of October, 1907, and kept the Athletics out of a pennant.

This was a day of mad baseball excitement. In fact, Philadelphia never saw a more harrowing game.

The score was 8-6 in favor of the Athletics when the ninth started. Crawford, who then batted ahead of Cobb, opened with a single.

It was up to Cobb to tie the score and save the game and pennant for Detroit. He did this in the most startling of all possible ways, by driving the ball over the right fence, a remarkable fact being that it was the only homerun he made that season. Certainly it was a remarkable test of his ability that he was able to make his only homer when it meant a pennan

## Geiser and Co. Beat Mays 9-3

It was no trouble at all for those Zooz to subdue the Denver Mays, while the boss of the local lads, just arrived from Chicago, looked on approvingly. Score, Zooz 9, Mays 3, in an engagement of regulation length.

Next to the steam cars leaving that place, Mr. Jacob Geiser is one of the best things out of Chicago in some time—at least to come this way. Jacob was imported from the disintegrated ranks of the United States league at great expense, and yesterday was his first appearance with the Zooish gents. The Sunday Afternoon league looked pretty good to Mr. Geiser all day yesterday, even if the demon altitude did get him in the fifth round. Jake struck four sterling blows in five trips to the pan—a homer, a pair of triples and one ordinary single. Whittle robbed him of another safe clout in the second by spearing a wicked drive with one hand. There were other able performers in the combat, but Jacob was easily the best bet. Besides, everyone who cares about baseball stuff saw the tussle and knows just how it all happened. Score:

| MAYS. | A. | R. | H. | O. | A. | E. |
|---|---|---|---|---|---|---|
| Ransom, 3b. | 4 | 1 | 2 | 3 | 2 | 1 |
| Wyckoff, ss. | 4 | 0 | 0 | 1 | 2 | 2 |
| Peterson, 2b. | 4 | 0 | 1 | 0 | 0 | 0 |
| Baker, lf. | 4 | 1 | 2 | 1 | 0 | 0 |
| Mitchell, rf., c. | 4 | 0 | 1 | 3 | 2 | 0 |
| Whittle, 2b. | 4 | 0 | 0 | 4 | 3 | 0 |
| Williams, 1b. | 3 | 0 | 1 | 4 | 1 | 1 |
| Henderson, c., cf. | 4 | 0 | 1 | 7 | 0 | 0 |
| Padfield, p. | 2 | 1 | 1 | 1 | 0 | 1 |
| Carson, p. | 2 | 0 | 0 | 0 | 1 | 0 |
| Totals | 35 | 3 | 9 | 24 | 11 | 5 |

| ZOOZ. | A. | R. | H. | O. | A. | E. |
|---|---|---|---|---|---|---|
| Fowler, 1b. | 5 | 1 | 2 | 6 | 1 | 1 |
| Gail, cf. | 4 | 2 | 1 | 2 | 1 | 0 |
| Hastings, p., rf. | 5 | 1 | 3 | 1 | 3 | 0 |
| Weidensaul, 2b. | 4 | 1 | 1 | 3 | 3 | 0 |
| Geiser, 3b. | 5 | 3 | 4 | 0 | 1 | 0 |
| Fitzporter, lf., c. | 3 | 1 | 3 | 3 | 1 | 0 |
| McCarter, ss. | 5 | 0 | 1 | 2 | 2 | 1 |
| Siddons, [illegible] | 3 | 0 | 0 | 1 | 0 | 0 |
| Van Stone, p. | 1 | 0 | 0 | 1 | 1 | 0 |
| Dixon, c., lf. | 4 | 0 | 1 | 8 | 0 | 0 |
| Totals | 39 | 9 | 16 | 27 | 15 | 2 |

Score by innings:

| | | | | | | | | | | |
|---|---|---|---|---|---|---|---|---|---|---|
| Mays | 0 | 0 | 1 | 1 | 1 | 0 | 0 | 0 | 0 | —3 |
| Base hits | 0 | 1 | 1 | 3 | 2 | 0 | 1 | 1 | 0 | —9 |
| Zooz | 3 | 2 | 1 | 2 | 0 | 1 | 0 | 0 | * | —9 |
| Base hits | 3 | 3 | 2 | 3 | 1 | 1 | 0 | 3 | * | —16 |

Earned runs—Mays, 2; Zooz, 6. Homeruns—Geiser, Baker, Ransom. Three-base hits—Geiser, 2. Two-base hits—Hastings, 2; Fowler, 2. Sacrifice fly—Weidensaul, Fitzporter, 2. Struck out—By Hastings, 6; Van Stone, 3; Padfield, 2; Carson, 2. First base on balls—Off Hastings, 1; Padfield, 1; Carson, 1. Hits—Off Hastings, 7 in 6 innings; Van Stone, 2 in 3 innings; Padfield, 11 in 4 innings; Carson, 5 in 4 innings. Wild pitches—Hastings, 2. Passed ball—Dixon. Stolen bases—Baker, Mitchell, Whittle, Williams, 2; Padfield, Fowler, Dixon, 3. First base on errors—Whittle, McCarter, Siddons, Mitchell, Weidensaul. Left on bases—Mays, 5; Zooz, 11. Time—Two hours. Umpire—Goshen. Attendance 1,600.

Catcher Archer's arm, it is said, is very thin above the elbow, the result of having been bitten by a dog. But the condition does not interfere in the least with his superb throwing.

*HE SAYS HE CAN, BUT---* *By Chester.*

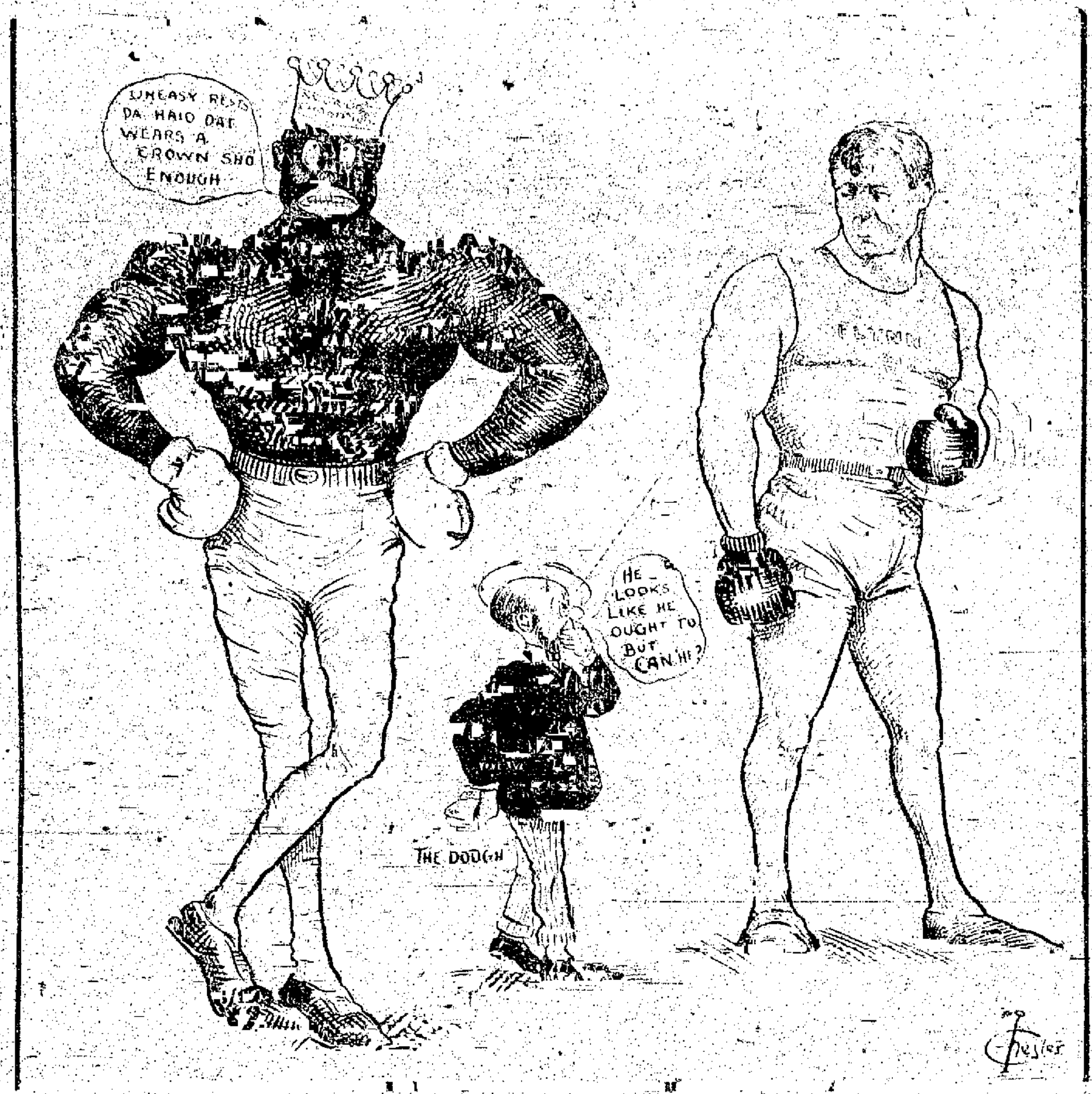


### AMERICAN LEAGUE

HOW THEY STAND.

| Club. | W. | L. | Pct. |
|---|---|---|---|
| Boston | 40 | 19 | .678 |
| Washington | 36 | 25 | .590 |
| Chicago | 36 | 25 | .590 |
| Philadelphia | 32 | 24 | .571 |
| Cleveland | 27 | 30 | .474 |
| Detroit | 29 | 33 | .468 |
| New York | 17 | 36 | .321 |
| St. Louis | 16 | 41 | .281 |

#### CLEVELAND 2; CHICAGO 1.

CHICAGO, June 23.—Gregg outpitched White in a battle of left-handers. Cleveland bunched a single and a double, with a base on balls and two errors in the first inning, scoring two runs. White was a puzzle to the visiting batters after his disastrous start.

Score: R.H.E.
Chicago ... 0 0 0 1 0 0 0 0 0—1 3 2
Cleveland ... 2 0 0 0 0 0 0 0 0—2 7 1

White, Walsh and Kuhn, Sullivan; Gregg and Easterly.

Two-base hits—Griggs, Collins, Birmingham. Struck out—By White, 4; Gregg, 5; Walsh, 1.

#### DETROIT 7; ST. LOUIS 6.

ST. LOUIS, June 23.—Heavy hitting enabled Detroit to win, combined with passes and errors at critical stages.

Score: R.H.E.
Detroit ... 4 0 0 0 0 0 1 2 0—7 10 2
St. Louis ... 0 0 3 0 2 0 1 0 0—6 10 4

Works, Morgan, Lake and Stanage; Baumgardner, Hamilton and Krichell.

Two-base hits—Moriarity, Jones. Three-base hits—Cobb, Pratt. Struck out—By Works, 3; Baumgardner, 2; Lake, 1; Moran, 1; Hamilton, 1.

### COAST LEAGUE

Portland, 8; Vernon, 4 (morning game.)

Portland, 1; Vernon, 5 (afternoon game.)

### SOUTHERN LEAGUE

Mobile, 3; New Orleans, 4.
Montgomery, 2; Birmingham, 4.
Memphis-Atlanta, postponed, rain.

### WESTERN LEAGUE

HOW THEY STAND.

| Club. | W. | L. | Pct. |
|---|---|---|---|
| St. Joseph | 40 | 25 | .615 |
| Denver | 34 | 29 | .540 |
| Omaha | 32 | 29 | .525 |
| Des Moines | 31 | 29 | .517 |
| Sioux City | 30 | 30 | .500 |
| Wichita | 31 | 33 | .484 |
| Lincoln | 29 | 32 | .471 |
| Topeka | 22 | 36 | .379 |

#### ST. JOSEPH 3; DES MOINES 0.

ST. JOSEPH, June 23.—St. Joseph won a pitchers' battle from Des Moines.

Score: R.H.E.
Des Moines ... 0 0 0 0 0 0 0 0 0—0 4 2
St. Joseph ... 0 0 0 0 0 1 0 2 *—3 8 1

Faber, Honaton and McGraw; Johnson and Gossett.

#### SIOUX CITY 5, 4; OMAHA 3, 1.

OMAHA, June 23.—Sioux City won both games of a double-header from Omaha.

Score—First game: R.H.E.
Sioux City ... 0 0 0 2 2 1 0 0 0—5 8 3
Omaha ... 0 0 0 0 1 0 0 2 0—3 9 1

Sage and Cadman; Ryan and Arbogast.

Score—Second game: R.H.E.
Sioux City ... 0 0 0 0 0 0 1 3 0—4 12 2
Omaha ... 1 0 0 0 0 0 0 0 0—1 5 2

Brown and Cadman; Hall and Gonding.

#### WICHITA 5, 2; DENVER 2, 6.

WICHITA, June 23.—Wichita won the first game of a double-header, but lost the second.

Score—First game: R.H.E.
Denver ... 0 0 0 2 0 0 0 0 0—2 7 1
Wichita ... 0 1 0 4 0 0 0 0 *—5 9 2

Kinsella and Block; Perry and Clemons.

Score—Second game: R.H.E.
Denver ... 0 3 4 0 0 0 0 2 0—6 12 0
Wichita ... 0 0 0 0 2 0 0 0 0—2 7 2

Harris and Spahr; Durham and Wacob.

#### TOPEKA 3; LINCOLN 0.

TOPEKA, June 23.—Brandon's clever pitching, backed by errorless support, easily shut out Lincoln.

Score: R.H.E.
Lincoln ... 0 0 0 0 0 0 0 0 0—0 6 2
Topeka ... 2 1 0 0 0 0 0 0 0—3 7 0

Smith and Carney; Brandon and Schmidt.

#### M'DONALD'S DECISION EXPECTED TODAY

Special to The Gazette.

EAST LAS VEGAS, N. M., June 23.—The decision of Governor McDonald, outlining what action he will take, if any, with regard to the Flynn-Johnson championship fight here, July 4, will be made tomorrow. It looks like a million-to-one bet that the governor does not interfere with the match in Las Vegas.

### NATIONAL LEAGUE

HOW THEY STAND.

| Club. | W. | L. | Pct. |
|---|---|---|---|
| New York | 43 | 11 | .796 |
| Chicago | 30 | 22 | .577 |
| Pittsburg | 31 | 23 | .574 |
| Cincinnati | 32 | 27 | .542 |
| St. Louis | 24 | 27 | .471 |
| Philadelphia | 21 | 28 | .429 |
| Brooklyn | 21 | 31 | .404 |
| Boston | 18 | 41 | .305 |

#### CINCINNATI 12; PITTSBURG 1.

CINCINNATI, June 23.—Cincinnati won easily over Pittsburg. O'Toole was wild and ineffective. Benton pitched steady ball. Cincinnati ran wild on the bases.

Score: R.H.E.
Pittsburg ... 0 1 0 0 0 0 0 0 0—1 7 6
Cincinnati ... 0 0 3 0 1 3 5 0 *—12 13 2

O'Toole, Ferry and Kelly; Benton and Clark.

Homerun—Mitchell. Struck out—By O'Toole, 4; Ferry, 1; Benton, 5.

#### CHICAGO 4; ST. LOUIS 2.

CHICAGO, June 23.—Richie held St. Louis to three hits today, the Cubs winning easily in a tight battle. The visitors were able to score off Richie in the first inning, when a pass, his own error and an out resulted in two runs. The game was featured by the brilliant fielding of the Cubs and Archer's homerun in the second inning.

Score: R.H.E.
Chicago ... 2 1 0 0 0 0 1 0 *—4 8 0
St. Louis ... 2 0 0 0 0 0 0 0 0—2 3 0

Richie and Archer; Sallee and Wingo.

Two-base hits—Schulte, Leach, Archer. Homerun—Archer. Struck out—By Richie, 3; Sallee, 1.

### AMERICAN ASSOCIATION

Kansas City, 4; Minneapolis, 12. Second game forfeited to Minneapolis, 9 to 0.

Milwaukee, 3-9; St. Paul, 1-6.
Indianapolis, 7-6; Columbus, 2-5.
Toledo, 6-4; Louisville, 5-1.

Fred Tenney is in the shoe business and a number of players still in the game are in the boot business.

## Fight Statistics

Battleground—East Las Vegas, N. M.

Date—July 4. Starting time—2 p. m. Chicago time—2 p. m.

Principals—Jack Johnson, champion, native of Galveston, Tex., and Jim Flynn, challenger, native of Hoboken, N. J.

Last two fights—Johnson: Knockout, Jim Jeffries, 15 rounds, Reno, Nev., July 4, 1910; knockout, Stanley Ketchel, 12 rounds, Colma, Cal., October 16, 1909. Flynn: Defeated Carl Morris, 10 rounds, Madison Square Garden, New York, September 15, 1911; knockout, Al Kaufman, 10 rounds, Kansas City, Mo., May 5, 1911.

Ages—Johnson, 34; Flynn, 31.

All measurements taken by Dr. Edwin R. Shaw, East Las Vegas, N. M., June 15. Dr. Shaw is ex-president of the New Mexico Medical society and ex-president of the Santa Fe Medical and Surgical association.

| FLYNN. | | JOHNSON. |
|---|---|---|
| 5:10½ | Height | 6:00¼ |
| 196 | Weight | 219 |
| 70¼ | Reach | 75½ |
| 17 | Neck | 17 |
| 13½ | Biceps | 15 |
| 12¼ | Forearm | 13¾ |
| 39 | Chest at rest | 40¼ |
| 41½ | Chest, full inspiration | 42½ |
| 37 | Chest expiration | 39 |
| 34½ | Waist | 36½ |
| 23½ | Thigh | 26½ |
| 15 | Calf | 16 |

Present betting price—Johnson, 2-to-5 favorite.

John O. Talbott, official betting commissioner, invites all propositions.

Seating capacity—17,150. Prices—$10, $20 and $5.

## Hitting the Ball

WASHINGTON, June 23.—Morgan, Gandil, Foster and Moeller are hitting like a house afire. All four are over the .300 mark and it is the first season for each with a major team. Foster and Gandil have been up for a short spell in past seasons, but have lacked the ability to stick. Right now, however, the many clubs that passed these men up are indeed sorry, and would be willing to give most any price to get them once again.

In his games with the Nationals, Morgan has strung the ball at a .354 clip, Gandil has hit for .333, Foster for .314, and Moeller for .309. All four are remarkably high, and the quartet promises to be right in the running for batting honors for the season. And these four are not the only members of the Washington outfit that are stinging the ball at a good clip, the team batting average for the season being much higher than many of the other clubs around the circuit.

## Cy Young Quits

WHEELING, W. Va., June 23.—"Cy" Young, undoubtedly the greatest pitcher the national game has even known, has pitched his last game.

The mighty arm that for 21 years was the terror of opposing major league batsmen has lost its magic power never to be recovered.

Father Time has at last conquered the grand old man of baseball and his final retirement coming from his own lips has cast a pall of sorrow over fans from coast to coast and from the Gulf to Canada.

"Cy's" announcement came upon the diamond at New Athens, Ohio, a few days ago. After lobbing the ball over for three innings for Franklin college against Dennison P. H. C., the heroic veteran, with tears streaming down his cheeks, but his head held high with the proud and dogged determination of one whom the fates have conquered, but whose spirit remained unbroken, walked out before the grandstand and in a voice choked with emotion announced the arrival of the end.

"The old arm is gone. I give way to a younger man. This is my last game. It was here that I began my baseball career and it is befitting that I should end it here and announce my retirement. It's all over," he said.

At the age of 44 and with a record that never has and probably never will be equalled, he retires to the peaceful life of a farmer on his farm at Paoli, Ohio, only a few miles from where he began and closed his remarkable baseball life.

## Yankee Jumpers Are the Most Spectacular

Spectators at the Olympic games can prepare themselves for spectacular doings in many of the events when the members of the American team take the field, but at the sight of one, the running high jump, they will probably sit back in amazement when they note the proficiency of Uncle Sam's number. Of the dozen men who have been named there isn't one who hasn't cleared 6 feet 2 inches, and from that height the performances of the men ascend to 6 feet 3½ inches, the marvelous jump having been made by George Horine of Stanford university and the Olympic club, San Francisco.

As a matter of fact, taking the best jumps of 12 men who will display their abilities to the possible wonderment of most of the athletes of 30 nations, it becomes noticeable that they aggregate 75 feet 3⅞ inches, or an average of 6 feet 3 1-3 inches.

It can be said without fear of contradiction that the best men in this game of all of the two score nations arrayed as one team, who will be competitively engaged at the games, would not muster strength enough to compete against our men at this particular game.

Seven of the men are out-and-out specialists, men who in athletics cultivate no other game, while the other five pursue various branches of track and field work, being extremely proficient in several branches aside from jumping.

Probably first and foremost of the American exponents of the game is Horine, who has a style essentially his own, and one never before seen in the east until he showed it at the Travers Island games.

It is the perfection of the art of gaining height. While all jumpers concentrate their efforts on this, the primary feature of the game, no one yet seen gets such elevation with so little speed in his "take-off."

This warrants height at the expense of distance, the efforts of most jumpers culminating in a combination of high and broad jumping, with enough speed required to carry their shoulders and arms clear of the bar some time after they have cleared the stick with their legs by the layout method.

In other words, most jumpers clear the bar legs first from straight approaches or from slight angles, taking off all the way from five to six feet away from the standards and dropping almost a like distance on the other side, which styles bespeak the high-broad jump combination, with great speed, a most needed factor to help prevent the dislodgment of the stick. Horine offsets this by a side takeoff in which he leaves the ground closer to the cross-bar than any jumpers ever seen. He hits the ground forcefully, throwing the legs upward as though preparing to begin a twisting back somersault.

The tremendous leg throw, with a strong heave of the upper body, finds him in an instant after the take-off over the cross-stick, with the legs well up over the rest of the body, which is parallel to the cross-stick, and it is in this phase of his jumping that he has it on all other jumpers. At the moment he divines to be the proper time he essays a rolling motion, with the left arm well down alongside the bar, which, while aiding in the clearing of the stick, tends to offset any chance of pulling the bar down.

If hit, the bar has a greater chance of bouncing up and down on the pins supporting it than is the case with most jumpers, for the reason that he is always rolling toward it and not away. Horine drops on the other side of the standards at about a like distance from the other side of the take-off, and probably but four feet farther along the ground from where he took off.

All of the other men who will be engaged in the Olympics for America, with the exception of Alma Richards at Brigham Young university, Utah, use the "layout" method. "Cutting" the "Irish" style was, until the layout was thought to be the last word in high jumping, as it was by this method that Mike Sweeney had made the 6 feet 5⅝ inches in 1895, which stood unapproached until Horine leaped higher this spring.

Richards' style bespeaks for him a most wonderful natural power. He rises to his jump and clears the bar in much the same style as Con Leahy, Pat Davin and many other Irish jumpers, with the knees drawn up almost to the chin, but at a great loss of height because of the position of his body, as he is in almost a sitting position when crossing the bar.

## CLAYTON'S SLOW ONE FOOLS FOUNTAINITES

It didn't require more than nine rounds for Mr. Harry Clayton, the bold captain of the Colts, to show the Fountain Superbas that all the one-hit flingers tell in the big leagues, for the local young man kindly permitted one "scattered" blow in yesterday's muss in Fountain park, some 13 miles down the valley. The Colts grabbed seven tallies, while the Superbas gathered five, but the quintet of alien runs cannot be marked up against Mr. Clayton. His well-known slow ball had the Fountain young men groggy all the way, but a cluster of errors by his pals spoiled what otherwise would have been a spotless game for the new Colts. Errors by Carter et al. gave the Superbas three runs in the opener, but H. slowed down his slow ball some more and there was nothing to it. Reports of the combat brought in by special messenger stated that Mr. Clayton whiffed between 11 and 12 of the enemy, which, in the absence of other information, is taken to mean 11 regulars and an unattached athlete or pinch hitter.

The Colts, however, played a good, swift game all the way, and if their start yesterday may be taken as a criterion, they will make the other clubs in the Union league set a swift pace for the honors of the city. In addition to Clayton's pitching, which puzzled Fountain all the time, the work of Crosby at short and Gauss back of the log was especially noteworthy. Long's hitting was also a feature, his three-bagger with three on bases in the sixth inning tieing the score.

## Rich Steeplechase Is Won by Hopper

PARIS, June 23.—The grand steeple de Paris, run over the Auteuil course today, was won by M. Guerlain's chestnut colt, Hopper, with Gaston Dreyfus' Sea Lord II, and James Hennessy's Pyrrhus III. The steeplechase was valued this year at $28,600, with a piece of plate added. The distance was four miles, half a furlong.

## MAKES NEW MOTOR CYCLE RECORD ON DIRT TRACK

DETROIT, Mich., June 23.—In the one-hour national championship motorcycle race here today, Jest Constant of Brooklyn established what is claimed to be a world's record for a dirt track, covering 66⅝ miles in the 60 minutes of riding.

The previous record is 61½ miles. Constant's best time for one mile was 53 2-5 seconds.

## Pretty Soft for the Players but Real Tough on the Sec.

CHICAGO, June 23.—Pretty soft for the athletes, these road series; yes, pretty downy, with nothing to do but play ball. They haven't a care on the road; all expenses are paid, even their car fare—all except the I. O. U.'s that find their way into the "battles" of draw or rolling of the bones, always providing, of course, that the boys sit in and the bones are rolled. Smooth sailing for the hefties when traveling, smooth indeed—all they have to do is play ball. They don't even have to win, it seems sometimes.

The secretary is the chap who carries the burden of things in general when the ball club is traveling. The secretary buys the tickets and orders the Pullman or the day coaches—oh, yes, the athletes always travel in a special car. They couldn't bat at draw and sprawl all over the seats and throw magazines and all that kind of thing if they didn't have a car to themselves. Pretty soft, eh?

But the duties of the secretary. Well, the secretary must see that the bats are loaded in the car, and he must be sure that they are unloaded and carted to the ball yard. He must wire ahead for some accommodations and must have a bus at the depot for the athletes and a baggage wagon for the luggage. And woe to the secretary if the bus is late or the baggage wagon isn't standing on the siding, so the athletes can pile their possessions on and crawl into the waiting wagonette. They will rage around like a pack of angry wolves. They'll howl at the town, the railroad, the livery company, the driver, and oh, the mean things they will say about the secretary!

If an athlete isn't pleased with the room assigned him, he goes to the secretary. If the secretary should neglect to send the batting order ahead, to be printed in the programs, he has the manager on him. If the boy fails to arrive at the club house with a large bundle of Turkish towels from the hotel, the secretary catches it. Oh, how he does catch it! Whenever anything goes wrong, no matter what, the secretary, usually, is to blame. Poor Sec! It is a tough job. But soft for the athletes, very.

## He Likes J. Flynn

T. S. Andrews, widely known sporting authority, believes Flynn has a chance to win over Johnson. Here's what he says:

"Johnson will figure a big favorite, at least three to one. It took Johnson 14 rounds to beat Tommy Burns, and then he didn't stop him, and Tommy is no bigger than Flynn, so, taking all matters into consideration, there may be hope for Jim. If Flynn remains on the defensive for 15 or more rounds and weathers the storm there is no telling what may happen then. If Johnson's condition is not the best, why then is the time that it will tell and it will be up to the fireman then to do his work.

"There is a difference of 50 pounds in weight, but remember that when Tom Sayers fought John C. Heenan for the world's title back in the '60s, Sayers weighed only 156 and Heenan about 225. Therefore let us hope that Flynn will prove another Sayers."

TWO MILLION WOMEN ARE UNITED UNDER THIS EMBLEM

THE greatest women's organization in the world is the General Federation of Women's Clubs. It has originated many reforms, has secured the enactment of many humanitarian laws, and has benefitted in many ways millions of working women and children. Every American ought to know about its work. The full story of its wonderful growth and present magnitude will be told by Frederic J. Haskin in a series of twelve articles beginning in this newspaper Tuesday, June twenty-fifth the date of the opening of the twelfth biennial convention of the Federation in San Francisco.

MRS. LARZ ANDERSON.

Mrs. Larz Anderson, wife of the American minister to Belgium, is highly indignant at the comments of Paris papers regarding her plan to allow working girls in Boston the freedom of her handsome Brookline country residence during the coming summer. One Paris paper denounced the plan, declaring that she was taking poor, but undoubtedly contented girls, thrusting them into luxury and then whisking them out again, in a manner which was bound to have bad results.

# What a Pullman Stockholder Did

## Made Managers Look Out for Men's Health Five Doctors Now Instead of One—New Methods to Insure Safety

By ALICE HAMILTON,
Medical Officer Illinois Commission on Occupational Diseases.

(Exclusive Service The Survey Press Bureau.)

Many men and women are beginning to feel more or less vague misgivings as to the lot of the thousands of workers upon whose toil their income depends. Loose as is the tie which binds the men employed by a large corporation to its stockholders, many of the latter sincerely wish to give expression to their sense of responsibility. Disquieting stories of overlong hours, of excessive accident and death rates, of tuberculosis and pneumonia caused by irritating dust, arouse in conscientious stockholders a real desire to do something to correct these evils. But since the stockholders are scattered they usually feel that there is no way to make a protest to the executive managers effective.

I want to tell the story of one stockholder who attacked this problem with unhesitating directness. She found that the difficulties were not insurmountable and that the corporation was made up of very reasonable and humane men. About a year ago I went to Mrs. Joseph T. Bowen to talk with her about the conditions in the great Pullman works, because I knew she was a large stockholder. In the course of an investigation carried on for the Occupational Diseases Commission of Illinois we had become convinced that there was a needless amount of industrial disease among the men at Pullman who were exposed to poisonous or irritating dust and fumes.

For instance the paint for the interior of the sleeping cars was very rich in white lead and was used in such a way that the painter could hardly escape lead poisoning. The paint had to be rubbed down with sand paper which produces a great deal of dust. As this was done inside the small inclosure of the dressing rooms the air became full with white lead dust. Work of this kind is recognized as the worst a painter can do and skilled painters will not undertake it if they can possibly find anything else to do. There were other places in which men were exposed to poisonous substances, such as the glass etching department where hydrofluoric acid is used. The fumes of this acid are excessively irritating, causing inflammation of the eyes, nose and throat, bronchitis and broncho-pneumonia.

The Illinois commission was not supposed to go into the problem of nonpoisonous dust, but as a matter of curiosity we did examine the department which was admitted to be the most dangerous, the sand blasting. Sand blasting consists of driving the very finest possible sand against a sheet of steel with such force that the grains dent it and it becomes roughened all over with millions of tiny dents so that the paints will adhere to the surface. This work was done outdoors in summer and in winter it was done inside a building and the fine sand was excessively bad for the workmen's throats and lungs. As we conversed with the workmen we gained a very definite impression that the company was not giving the best care to its injured men and it failed to meet the increased number of accidents caused by the introduction of steel construction with a corresponding increase in its surgical force.

These were the facts that were brought to Mrs. Bowen's attention and that made her decide to take up the whole question of accidents and industrial disease among the employes of this company, of which she is a stockholder. At first she sent an agent to Pullman to investigate the accident situation. His report showed that with an average of 200 accidents a month, the company was employing but one surgeon for part of his time, that he was not given the services of a nurse or an assistant and that there was no company hospital, so that patients that could not pay and for whom the company was not legally liable, had to be sent home or to the county hospital some 12 miles away. In many cases there would be no objection to sending a wounded man home but in the case of immigrant men living in lodgings, hospital accommodations seem necessary.

Mrs. Bowen submitted the results of this investigation to the managers of the company, reserving as a last resort an appeal to the stockholders in case the managers should refuse to act. This proved to be quite needless. The officials were at first somewhat skeptical as to the accuracy of her statement and one of them asked her why, if she thought so poorly of the company, she had not sold her stock and thus freed her conscience. She replied that she preferred to stay in and do something about it.

On the whole, however, the conference was most amicable and the officials decided to send the report for verification to the men in charge of the various departments. When it was clear that her statements were borne out by the facts, they agreed to carry out as far as possible the reforms which she recommended. The first step was to have a thorough physical examination made of all the men employed in work which exposed them to industrial diseases.

Meanwhile the new occupational disease act came into force in Illinois and obliged the Pullman company to do away with certain of the dangers described. The fumes of the glass department had to be confined or carried away and provisions made for lunch rooms, wash rooms and special working clothes for the men engaged in handling the poison. The law does not touch the men in the departments which are dusty but not poisonous. The company, however, has been impressed with the results of the medical examination and decided to go beyond the law and to include under special protective care not only the men in the poisonous but those in the dusty departments—sand blasting, glass cutters, metal polishers and buffers, and asbestos cutters.

All are now provided with respirators and are given a medical examination once a month. The company at present employs five physicians, where it had but one. All the sand blasting in accordance with the preference of the men is now done out of doors. The men either wear helmets very much like those of a diver, or work inside small portable houses with canvas covered openings through which their arms pass and with a window to look through, so as to control the work and yet be protected from the dust.

To protect the interior painters against lead poisoning, the company has decided to adopt a compound of lead that is much less poisonous than ordinary white lead. There is a very evident feeling of solicitude for the health and safety of the men at Pullman now and a readiness to go to great length in the prevention of accidents and illness. It needed only that the conditions should be placed clearly and with a certain insistence before the officials of the company for them to recognize the necessity for changes.

Surely it is not rash to assume that the same thing would be true of most large companies. The evils that exist are often long standing and it simply has not occurred to anyone to inquire if they are still inevitable or if modern methods of protection would not do away with them.

# STREAMS WHICH FLOW TWO WAYS

## Water Resources of the Middle Northwest Discussed by United States Geological Survey

In the northern part of Minnesota there is a great area of land so flat that its waters sometimes flow into Hudson bay and sometimes into the Gulf of Mexico. This area contains the headwaters of Mississippi river. There are times when certain lakes discharge at both ends, the northern outlet taking the flow through Red river or Rainy river into Lake Winnipeg, and thence into Hudson bay; while the southern outlet leads to the Mississippi. Therefore the dividing line between the Mississippi drainage basin and that of Hudson bay is indefinite and in many places cannot be determined, and the consideration of these two basins in connection with their water supplies and the uses that can be made thereof must logically be taken up together. The geological survey discusses the Hudson bay and Mississippi river basins in its recent publication, officially known as Water-Supply Paper 285.

### Waters That Cross International Boundary.

This work contains the results of river-flow measurements made during the year 1910. In view of the fact that the division of the waters along the Canadian boundary is becoming a more important international question, making necessary by recent legislation the organization of the joint international commission, under whose jurisdiction these matters were placed, this volume is of unusual importance. The westernmost river covered by the report is St. Mary river, which rises in Montana, crosses the Canadian boundary, and empties into the Saskatchewan. The other rivers are largely those of North Dakota, Minnesota and Wisconsin, although considerable information is contained concerning the rivers of Illinois and Iowa, which empty into the Mississippi. The information concerning the flow of rivers in Minnesota is unusually complete by reason of the fact that the state, through its drainage commission, has cooperated with the geological survey in the maintenance of the stream-flow stations.

A copy of Water-Supply Paper 285 may be obtained free on application to the director of the Geological Survey, Washington, D. C.

# WHAT WOMEN ARE DOING

From the New York Sun.

Miss Freda Lorraine Walker has been awarded the first prize for her essay on municipal government by the Woman's club of Woburn, Mass. The second prize was won by a boy, Waldo H. Shattuck. Both prizes were open to the students of the Woburn public schools.

Mrs. Elizabeth Brandon Stanton of Windy Hill Manor, Natchez, Miss., is at the head of the movement to have congress declare Josiah Fox, an old Quaker shipbuilder of New England, the "Father of the American Navy" in the place of John Paul Jones. Mrs. Stanton is the historian of the Mississippi chapter of the Colonial Dames and believes that Josiah Fox was called on by Secretary of War Knox in 1793-94 to discuss the project of building a navy for the young republic. As a result of that consultation Fox started a navy yard near Norfolk, and was for a time in full charge of it. He designed the Constitution, the United States, Chesapeake, Constellation, John Adams, Portsmouth, Congress, Hornet, Wasp and Ferret.

Miss Fay M. Hartley is said to have received more applause than any other speaker heard at the recent meeting of the American Academy of Political and Social Science. Miss Hartley's name was not among the speakers for the day, but after Chairman Miles M. Dawson of New York announced that the morning session was over, she rose in her seat at the back of the hall and asked for just five minutes.

During that five minutes she electrified her audience by advising James R. Garfield, Samuel Gompers and John A. Fitch to go back to the farm when investigating the economic condition of the country, to rub elbows with farmers instead of discussing theories with college men. If they would equalize the population, the farms, the economic conditions of which they complained, would take care of themselves. Miss Hartley is the daughter of a Nebraska farmer and was sent to Philadelphia to represent the farmers of her state at the meeting. She is just 24.

**The First National Bank**
OF COLORADO SPRINGS, COLO.
Capital ............ $200,000
Surplus and Undivided Profits ............ $450,000
Travelers' Checks and Letters of Credit. Safety Deposit Boxes.
OFFICERS AND DIRECTORS:
J. A. HAYES, Pres. IRVING HOWBERT, Vice Pres. A. H. HUNT, Cashier.
WM. I. HOWBERT, Assistant Cashier. JAY B. MERRITT, Assistant Cashier.
WILLIAM A. OTIS. CHARLES M. MacNEILL. SPENCER PENROSE.
R. W. CHISHOLM. JAMES F. BURNS. RICHARD F. HOWE.

**THE EL PASO NATIONAL BANK**
COLORADO SPRINGS, COLO.
Capital ............ $200,000.00
Surplus and Undivided Profits ............ $250,000.00
SHAREHOLDERS: C. C. Hemming, President; E. P. Shove, V. Pres.; R. S. Brownie, Cashier; O. L. Godfrey, Asst. Cashier; W. D. Hemming, Asst. Cashier; Asa T. Jones, Est. Geo. Wm. J. Palmer, F. C. Smith, E. J. Eaton, T. J. Fisher, E. H. Eyre, J. A. Orr, T. E. Curtis, S. Aldrich, B. F. Lowell, A. E. Meserrey, V. H. Curtis, O. Elvermore, G. S. Elstun, O. E. Hemenway, B. S. Kaufman, A. Fehringer, A. F. Hemming, F. Dant, R. H. Hefley, M. McF. Price, Harry Jackson, E. A. Faust, W. A. Anderson, H. Alexander Smith, Colorado Springs, Colo. P. F. Edwards, Pres. Nat'l. Bank of Commerce, Wm. H. Thompson, Pres. Thompson Trust Co., St. Louis, Mo.; M. D. Thatcher, Pres. First Nat'l. Bank, Pueblo, Colo.

**The COLORADO SAVINGS BANK**
OF COLORADO SPRINGS, COLO.
Capital ............ $50,000
Surplus ............ $30,000
General Banking Business. Interest Paid on Savings Accounts.
OFFICERS AND DIRECTORS: E. J. EATON, Pres.; O. H. SHOUP, Vice Pres.; F. P. EVANS, Cashier; T. C. STRACHAN, Asst. Cashier; F. F. CASTELLO, FRANK A. VORHES, JOHN CURR, JOS. G. DERN, E. C. SHARER, WM. STRACHAN.

**The Exchange National Bank**
OF COLORADO SPRINGS, COLO.
United States Depository.
Capital ............ $300,000.00
Surplus ............ $200,000.00
OFFICERS AND DIRECTORS:
A. G. SHARP, Pres. J. R. McKINNIE, Vice Pres. S. J. GILES, Cashier.
C. G. GRAHAM, Assistant Cashier. W. I. JONES, Assistant Cashier.
WILLIAM LENNOX. W. S. NICHOLS. D. H. RICE. E. W. GIDDINGS.
FRANK F. CASTELLO. A. S. HOLBROOK.
Safe Deposit Boxes for Rent in Our Modern Fire and Burglar Proof Vault at $2 and Upwards Per Year. Special Attention Given to the Accounts of Ladies.

**THE COLORADO TITLE & TRUST COMPANY**
Capital and Surplus, $350,000.00.
OFFICERS AND DIRECTORS:
President, J. Arthur Connell; Vice Presidents, Horace G. Lunt, Eugene P. Shove, Leonard E. Curtis, Wilfrid M. Hager; Secretary and Trust Officer, William R. Waterton; Treasurer, George E. Nolte; P. B. Stewart, R. P. Davie, Henry Hine, H. C. Hall, C. P. Dodge, George A. Fowler, George M. Irwin, W. A. Otis, Richard Howe.
Bonds, Mortgage Loans and Investment Securities Bought and Sold.
Small Accounts Accepted. Interest Paid on Deposits.

**Colorado Springs National Bank**
CORNER TEJON AND KIOWA STREETS.
CAPITAL $100,000. SURPLUS, $60,000.
OFFICERS AND DIRECTORS:
S. D. McCracken, President; W. K. Jewett, W. F. Richards, O. E. Hemenway, Vice Presidents; W. R. Armstrong, Cashier; Carl C. Flagel, Asst. Cashier.
George E. Elstun, B. G. Robbins, M. C. Gile, D. N. Heizer, W. W. Flora, H. C. Harmon, George C. Holden.

**OTIS & HOUGH**
INVESTMENT BROKERS
MEMBERS
NEW YORK STOCK EXCHANGE
CHICAGO STOCK EXCHANGE—NEW YORK COTTON EXCHANGE
CHICAGO BOARD OF TRADE
OFFICES
125-127 EAST PIKES PEAK AVE.

**8% Accumulative**
Sharing 20% in Common Earnings.
**The Midwest Oil Co. Preferred**
This Stock Is Now Earning 12% on Par.
Full Information
**John LeRoy Hutchison & Co.**
Suite 60, First National Bank Bldg.

SMALL INVESTORS
We have a number of most attractive investments we can offer in small lots—
**$100 TO $500 AMOUNTS**
to yield 6 to 7 per cent annually.
For full information, call telephone 124
NEWBOLD, TAYLOR & GAUSS,
Fifth Floor Mining Exchange Bldg.

**You Get Results From Gazette Wants**

# Wants

## GRADUATE OSTEOPATH

DRS. KLEIN & COULSON, graduates Still's college, Kirksville, Mo., 601-3-5 Ex. Nat'l Bank Bldg. General practice. Specialty stomach and female troubles, rheumatism, constipation, goiters, nervous diseases. Eleven years' practice. Office and res. phones. Hours, 8-12, 1-6, 7-9. We show individuality and originality of method in the treatment of our cases. All treatments are specific, thus insuring a maximum of results in the shortest time.

DR. G. W. PAULY and Lona E. Pauly, graduates Still's college, Kirksville, Mo. G. W. Pauly; offices at 201-202-203-204 DeGraff Bldg., 118 N. Tejon St. Phone Main 1701, and Lona E. Pauly, offices at 1532 N. Nevada Ave., phone Main 956. As treatments progress like lessons, it is best that each have separate patients and practices. Come in and we will show you to your satisfaction what has caused your trouble.

E. L. MUMMA, M. D. D. O., 608-609-610 Exchange National Bank Building. Phones: Office, 1974; residence, 1822.

DR. CONWAY, Still's graduate; postgraduate work under specialists. Phone or call 6 El Paso Bank Bldg.

DR. GENIE SUMMERS, expert on spinal curvature cases. 6 El Paso Bldg. Ph. Red 35. Res., Acacia hotel.

## PHYSICAL CULTURE

BOXING, wrestling, health books, magazines. Moyer, state representative for Macfadden, El Paso Bldg.

## MONEY TO LOAN

MONEY TO LOAN
Any amount, lowest rates; no delay; fire, life, accident, burglary, plate glass, liability insurance, surety bonds. Agent Prudential Insurance company.
W. W. WILLIAMSON
Rooms 40 and 41, First National Bank Bldg. Phone Main 476.

SALARY LOANS
You need money? Will loan it on your plain note, as follows:
$18—Return us $1.40 weekly.
$27—Return us $2.10 weekly.
$45—Return us $3.50 weekly.
BELL LOAN, 36 First Nat'l Bank Bldg.

MONEY TO LOAN
To borrower or lender: Get my rates for city and ranch loans.
GEO. W. MORRIS
25 Independence Bldg.

IF YOU NEED MONEY
PHONE WEST 54, OR SEE MILLER & ROCK, 1012 COLORADO AVE., WEST SIDE.

MONEY to loan on household goods, pianos, horses, cattle and all other chattel goods; also to men of permanent employment on their promissory notes, at low rates and easy terms. 303 Colorado Building. Phone 2850.

PRIVATE LOANS — On furniture, pianos, watches, diamonds, horses, cattle, or anything of value; easy payments; confidential. C. W. Bohannon, Room 1, 105½ N. Tejon. Phone 2121.

GET my rates for city and ranch loans. Geo. W. Morris, 25 Independence Bldg.

IF you wish either a city or a ranch loan see me. 25 Independence Bldg.

## STORAGE & TRANSFER

REMEMBER the name, Smith, when you have fine furniture to move or prepare for shipping; every business excels in some particular line; this is the work; we are prepared to please the most exacting. Phone 100. SMITH'S STORAGE AND TRANSFER CO.

## LEGAL NOTICES

NOTICE OF DEFERRED ANNUAL MEETING.

Colorado Springs, Colo., May 25, 1912.
To the Stockholders of The Fanny Rawlings Mining Co.:

A deferred Annual Meeting of the Stockholders of The Fanny Rawlings Mining Company will be held on Saturday, June 29, 1912, at the hour of 2:30 o'clock p. m., at the office of the Company, 6 North Nevada Avenue, Colorado Springs, Colorado.

This meeting is called for the following purposes:

1. The election of a Board of seven directors for the ensuing year.

2. To transact such other business as may come before the meeting.

Books for the transfer of stock will close at 4:00 o'clock p. m., Saturday, June 22, 1912, and open on Monday, July 1, 1912.

If you cannot be present at the meeting, please execute and return the form of proxy enclosed herewith. Failure to enclose your proxy might defeat the main purpose of the meeting.

By order of the Board of Directors.
WALTER C. FROST,
Secretary.

Dated at Colorado Springs, Colo., May 25, 1912.

SEALED BIDS.

Bids will be received by the City Clerk of Colorado Springs, until June 28th, 1912, at 9 o'clock a. m., for material and supplies for the several city departments or offices, consisting of hay, grain, feed, lumber, printing, coal, etc., to be delivered at place designated within the city of Colorado Springs, in accordance with specifications at such time and in such quantities as they may be needed during the third quarter July, August and September of the year 1912.

Estimates and specifications will be furnished on application to the City Clerk and bids must be in accordance with specifications.

The City reserves the right to reject any and all bids.

By order of the City Council.
CHAS. CHAPMAN,
City Clerk.

June 14, 1912.

NOTICE

TO OWNERS OF PROPERTY IN PROPOSED ADDITION TO COLORADO SPRINGS, COLO.

All owners of the real estate hereinafter described, ARE HEREBY NOTIFIED that a plat has been filed with the City of Colorado Springs, Colorado, showing that the lands hereinafter described have been laid out by their owners into lots, blocks, streets and alleys according to the recorded plats of the City; that said lands are situate outside the corporate limits of said City, but adjoining thereto; that it is proposed to annex said lands and all thereof to the City of Colorado Springs; that the City Council of the City of Colorado Springs will meet in special session at the Council Chamber in the City Hall in said City on the 19th day of July, 1912, at the hour of eleven o'clock a. m., to duly weigh and consider objections, if any there be, to such annexation; that the lands mentioned above which it is proposed to annex are described as follows, to-wit:

Being a portion of Section Twenty (20), Township Fourteen (14) South, Range sixty-six (66) west of the Sixth Principle Meridian, more particularly described as follows: Beginning at the intersection of the center of Hancock Street with the South boundary line of the Prospect Lake Addition to the City of Colorado Springs, Colorado, as recorded in Plat Book N, Page 11, El Paso County Records, produced Westerly and running thence along said center line of Hancock Street, S. 20 degrees 20 minutes W. 85.6 feet to its intersection with the Northerly right-of-way line of the Colorado and Southern Railway; thence following said right-of-way line on a curve whose radius is 1,005.37 feet, and whose long chord bears S. 48 degrees 28 minutes E. 174.1 feet; thence on tangent S. 43 degrees 30 minutes E. 875.0 feet; thence on a curve to the left whose radius is 1,382.69 feet, and whose long chord bears S. 76 degrees 40 minutes E. 1,514.16 feet to a point on the North and South center line of the E. ½ of the E. ½ of Section Twenty (20) aforesaid; thence along said center line N. 0 degrees 00 minutes W. 863.02 feet; thence N. 89 degrees 15 minutes E. parallel with and 10 feet North of the South line of the N. E. ¼ of the S. E. ¼ of the N. E. ¼ of said Section Twenty (20), 668.2 feet to the East line of said Sec. Twenty (20); thence along the East boundary line of said Section Twenty (20), N. 0 degrees 02 minutes W. 644.6 feet to the N. E. corner of said ten-acre tract; thence S. 89 degrees 23 minutes W. 668.7 feet to the N. W. corner of said ten-acre tract; thence along the aforesaid North and South center line of the E ½ of the E. ½ of said Section Twenty (20), N. 0 degrees 09 minutes W. 277.7 feet to an intersection with the southerly boundary line of the Prospect Lake Tract as filed on the 14th day of March, A. D. 1911, and recorded in Book N, Page 11, El Paso County, Colorado, Records; thence along said Southerly boundary line, S. 84 degrees 51 minutes W. 19.45 feet; thence S. 64 degrees 32 minutes W. 32.61 feet; thence on a 10-degree curve to the right 352.32 feet; thence N. 79 degrees 54 minutes W. 158.94 feet; thence on a 10-degree curve to the right 126.8 feet to the N. E. corner of the Prospect Lake Addition aforesaid; thence following the boundary line of the aforesaid Prospect Lake Addition S. 0 degrees 03 minutes W. 663.05 feet; thence N. 87 degrees 48 minutes W. 1,528.01 feet to the point of beginning; containing 64.5 acres, more or less; all courses true. Magnetic variation: 14 degrees 20 minutes East; excepting, however, a six (6) foot right-of-way for pipe line granted to the City of Colorado Springs, Colorado, by deed, and recorded in Book 358, Page 277, El Paso County Records.

Done by order of the Council this 14th day of June, 1912.
CHAS. CHAPMAN,
City Clerk.

TO THE STOCKHOLDERS OF THE EUREKA EXPLORATION COMPANY:

Gentlemen: You are hereby notified that the annual meeting of the stockholders of the Eureka Exploration Company will be held at the Antlers hotel in the City of Colorado Springs, Colorado, on Monday, the 15th day of July, 1912, at 10 o'clock a. m., for the purpose of electing nine directors and transacting such other business as may legally come before the meeting.

By order of the Board of Directors.
J. M. KILBORNE,
Secretary.

A WANT AD IN THE GAZETTE BRINGS RESULTS.

The above label is issued The Colorado Springs Gazette by the Allied Printing Trades Council because it employs none but members of the Allied Printing Trades in all its departments.

# Railroad Time Tables

## DENVER & RIO GRANDE

Effective June 15, 1912.
City Ticket Office, 128 E. Pikes Peak.
Phone Main 96.
SOUTH AND SOUTHWEST.
No. TO Leave
1—Salt Lake City and Pacific Coast, Kansas City and St. Louis ........ 10:35 am
5—Salt Lake City and Pacific Coast ........ 11:45 am
9—Pueblo and Canon City ........ 4:03 pm
11—Pueblo, Kansas City, St. Louis ........ 6:05 pm
3—Glenwood, Utah, Pac. Coast ........ 8:20 pm
13—Alamosa, Durango, Silverton ........ 10:10 pm
15—Salida, Leadville, Ouray, Telluride ........ 11:48 pm
NORTH AND EASTBOUND.
No. FROM Leave
16—Leadville, Telluride, Ouray, Salida and Alamosa ........ 4:45 am
12—Pueblo, St. Louis-Kan. City ........ 9:55 am
6—Pac. Coast and Salt Lake ........ 12:40 pm
10—Canon City, Pueblo, St. Louis and Kansas City ........ 2:30 pm
14—Pueblo ........ 5:20 pm
2—Pacific Coast and Salt Lake ........ 6:05 pm
4—Pacific Coast and Salt Lake ........ 8:55 pm
Trains to Manitou; Ar. from Manitou
41 ........ 7:30 am 41 ........ 8:35 am
43 ........ 10:50 am 44 ........ 11:25 am
45 ........ 4:15 pm 46 ........ 5:05 pm

## COLORADO & SOUTHERN

119 East Pikes Peak Ave.
Phone Main 164.
Effective June 15, 1912.
NORTHBOUND.
No. Leave
7—For Denver ........ 4:05 am
13—For Denver ........ 6:20 am
5—For Denver ........ 7:20 am
607—For Denver ........ 11:35 am
1—For Denver, from Ft. Worth ........ 12:55 pm
11—For Denver ........ 3:00 pm
601—For Denver ........ 4:15 pm
3—For Denver, from Trinidad ........ 6:20 pm
15—For Denver ........ 8:30 pm
SOUTHBOUND.
8—For Pueblo ........ 2:05 am
608—For Pueblo ........ 6:40 am
4—For Pueblo ........ 10:35 am
12—For Pueblo ........ 11:05 am
2—For Ft. Worth and Galveston ........ 2:55 pm
610—For Pueblo ........ 6:35 pm
6—For Pueblo and Trinidad ........ 10:30 pm
G. H. LOGAN, Commercial Agent.

## SANTA FE

Corrected to June 15, 1912.
Union Station, East Pikes Peak Ave.
COLO. SPRINGS TO DENVER.
No. Leave Colo. Springs. Arrive Denver.
7—4:05 am ........ 7:00 am
13—6:20 am ........ 8:50 am
5—7:20 am ........ 10:00 am
607—11:35 am ........ 2:20 pm
1—[illegible] pm ........ 3:25 pm
11—3:00 pm ........ 5:30 pm
601—4:15 pm ........ 7:00 pm
15—8:30 pm ........ 11:00 pm
3—6:20 pm ........ 8:50 pm
DENVER TO COLORADO SPRINGS.
Leave Denver. Arrive Colo. Spgs.
608—3:50 am ........ 6:20 am
4—8:00 am ........ 10:30 am
12—8:30 am ........ 11:00 am
14—9:00 am ........ 11:30 am
2—12:15 pm ........ 2:45 pm
610—3:30 pm ........ 6:15 pm
16—6:00 pm ........ 8:30 pm
6—7:40 pm ........ 10:20 pm
8—11:30 pm ........ 2:00 am
EASTBOUND AND CALIFORNIA.
608—Kansas City and Chicago, connecting with California Fast Mail ........ 6:40 am
4—To Pueblo ........ 10:35 am
12—Kansas City and Chicago ........ 11:05 am
2—To Pueblo ........ 2:55 pm
610—Kansas City and Chicago, Calif. Lim., connection ........ 6:35 pm
6—Kansas City and Chicago ........ 10:30 pm
C. C. HOYT, City Passenger Agent.
Phone Main 163.

## ROCK ISLAND LINES

No. LEAVE COLORADO SPRINGS.
8—Rocky Mountain Limited, for Omaha and Chicago ........ 9:15 am
40—Colorado Flyer for Kansas City and St. Louis ........ 12:35 pm
28—Southwestern Express for Kansas City, St. Louis, Southwest ........ 7:00 pm
6—Eastern Express, Omaha, Chicago ........ 10:00 pm
5—For Pueblo ........ 7:30 am
7—For Pueblo ........ 12:50 pm
No. ARRIVE IN COLORADO SPRINGS.
8—From Pueblo ........ 9:10 am
5—Colorado Express from Chicago and Omaha ........ 7:15 am
27—Western Express from St. Louis, Kansas City, Southeast ........ 7:45 am
39—Colorado Flyer, from Kansas City, Omaha, Chicago ........ 11:40 am
7—Rocky Mountain Limited, from Chicago and Omaha ........ 12:50 pm
6—From Pueblo ........ 9:15 pm
All meals in dining cars. Through sleepers and chair cars on all trains.
R. S. TORRINGTON, City Passenger Agent, 2 East Pikes Peak Ave.

## CRIPPLE CREEK ROAD

Effective June 15, 1912.
Midland Terminal Ry.
Via Colo. Midland out of Colo. Spgs.
WESTBOUND.
Leave Colorado Springs ........ 6:15 pm
Arrive Cripple Creek ........ 9:30 pm
EASTBOUND.
Leave Cripple Creek ........ 7:00 am
Arrive Colorado Springs ........ 9:50 am

## COLORADO MIDLAND

(MIDLAND ROUTE.)
City Ticket Office.
121 East Pikes Peak Ave. Phone 376.
No.
5—For Leadville, Aspen, Glenwood, Grand Junction, Salt Lake and Pacific Coast. (A. T. & S. F.-Midland depot) ........ 11:45 am
3—For Leadville, Aspen, Glenwood, Grand Junction, Salt Lake and Pacific Coast. (A. T. & S. F.-Midland depot) ........ 8:45 pm
11—For Victor and Cripple Creek. (D. & R. G. depot) ........ 6:15 pm
6—From Grand Junction, Glenwood, Leadville. (A. T. & S. F.-Midland depot) ........ 6:05 am
4—From Leadville, Glenwood, Grand Junction, Salt Lake and Pacific Coast. (A. T. & S. F.-Midland depot) ........ 8:15 pm
8—From Cripple Creek, Victor. (D. & R. G. depot) ........ 9:50 am

## MISSOURI PACIFIC

Arrive. Depart.
9:45 pm—St. Louis, Sedalia, K. C., St. Joe, Atchison, Leavenworth, Wichita and Hot Springs, Ark., daily ........ 6:05 pm
2:25 pm—Fast Mail, St. Louis, Hot Springs, K. C., St. Joe, Atchison, Leavenworth ........ 10:35 am

## THE CRIPPLE CREEK TRIP

"THE SHORT LINE."
Effective June 15, 1912.
No.
3—Daily—Leave Colo. Springs ........ 10:40 am
Arrive Cripple Creek ........ 1:55 pm
4—Daily—Leave Cripple Creek ........ 3:15 pm
Arrive Colorado Springs ........ 6:05 pm
All trains arrive and depart from the Santa Fe-Colorado & Southern station, Colorado Springs.

## MANITOU AND PIKES PEAK RAILWAY

In Effect May 1, 1912.

| Down Trains 13 Daily p.m. | 11 Daily a.m. | Stations. | Up Trains 12 Daily a.m. | 14 Daily p.m. |
|---|---|---|---|---|
| 3:37 | 11:37 | Summit | 10:52 | 2:57 |
| .... | .... | Saddle House | .... | .... |
| 3:57 | 11:57 | Windy Point | 10:30 | 2:35 |
| 4:20 | 12:20 | Mountain View | 10:08 | 2:13 |
| .... | .... | Ruxton Park | .... | .... |
| s4:35 | s12:35 | Half-Way House | s9:40 | s1:54 |
| 4:43 | 12:43 | Minnehaha | 9:47 | 1:46 |
| .... | .... | Butterworth Flat | .... | .... |
| 4:58 | 12:58 | Manitou | 9:25 | 1:30 |
| p.m. | p.m. | | a.m. | p.m. |

C. W. SELLS, Manager.

THE GAZETTE DELIVERED TO YOUR HOME FOR 60c A MONTH

# Wants

## WANTED Male Help

SUITS, $15—ALL WOOL GOODS. Made to your measure. We save you 50 cents on every dollar. The Court House Square Tailors, 120 E. Cucharas, opposite court house.

MARRIED man, experienced in janitor work; only part of time required; references required. Address G-15, care Gazette.

WANTED—First-class painter to exchange work for desirable lots; part cash paid. The Hastings-Allen Realty & Building Co., 110 N. Tejon St.

WANTED—First-class carpenters to exchange work for lots; part cash paid. The Hastings-Allen Realty and Building Co., 110 N. Tejon.

WANTED—Solicitors. Apply 311 N. Tejon St.

COMMON labor wanted in exchange for merchandise. 216 N. Tejon.

TEAM work wanted in exchange for vacant lot. Phone 1998.

A PORTER who understands steam boiler. Smith Packing Co.

GOOD, first-class solicitor. 124 Mechanics place.

## WANTED Female Help

EMPLOYMENT BUREAU—45 First National Bank Bldg. Mrs. Rhind. Phone Main 1405.

MRS. HENDERSON, 122 E. Kiowa, furnishes experienced help, with references; both male and female.

WANTED—Girl for general housework, downstairs; good wages. Come prepared to work. 1115 Wood.

WANTED—Solicitors. Apply at 311 N. Tejon.

LADIES' used clothing bought and sold at 32 N. Weber St. Phone 894.

WANTED Girls at the Elito laundry, 117 N. Tejon street.

## WANTED Situations

WANTED—By competent bookkeeper and office man, member Royal Arcanum, here on account of daughter's health, any kind of work. Address G-45, Gazette.

WANTED—By old primary teacher, position as governess or nurse for one or more children. Address G-77, Gazette.

WANTED—Plain sewing or mending; will go out or do at my home; experienced. Address G-38, Gazette.

YOUNG married man, out of town; steady work. Vern Robbins, 523 E. Bijou.

CHAUFFEUR and repair man wants position; experienced; references. Address F-71, Gazette.

WIDOW with baby wants position as housekeeper for widower; no objection to 1 or 2 children. 1624 Hays.

ANY kind of work wanted by handy man and wife in city or out. W. H. Wagoner. Phone 2225. 23 Prospect St.

WANTED—Position by experienced office girl as bookkeeper or general office work. Address G-30, Gazette.

POSITION as housekeeper by elderly lady for small family or aged couple. 407 N. Nevada.

FIRST-CLASS cook, meat and pastry, can give best of references. 112 N. Nevada. Phone Black 512.

EXPERIENCED houseman would like situation; first-class reference. G-43, Gazette.

GRADUATED nurse wants position in drug store. Term reasonable. Tel. Main 2991.

MARRIED lady wants any kind of day work or washing. Phone Black 464.

EXPERIENCED white woman wants day or hour work. Phone Red 174.

WANTED—Washing at home; reasonable. 519 E. Del Norte.

## WANTED Miscellaneous

UMBRELLAS made to order, recovered and repaired. LAWN MOWERS and cutlery sharpened and repaired. Keys made. C. V. Bergnausen, 20 E. Bijou. Phone M. 1639.

CARPENTER work, house building, job work of all kinds, neatly and reasonably done. A. D. W. Holman, contractor and builder. Residence and shop, 425 E. St. Vrain. Phone 1844.

HIGHEST price paid for second-hand clothing and shoes. Phone Main 1853. D. Cohen, 18¼ E. Huerfano.

THEY are all doing it. Yes, calling Main 3000. Quick Service Co., for house cleaning.

FOR JUNK AND BOTTLES to sell call Main 3398.

SAFETY blades sharpened, Pikes Peak Pharmacy and Fiedler's cigar store.

LEADING buyer of gents' clothing, 13½ E. Huerfano. Phone 1237.

## WANTED To Rent Houses

LIST your furnished and unfurnished houses with Geo. W. Morris, 25 Independence Bldg. Phone 1189.

WANT to rent, 4-room cottage or apartment, completely furnished. Address G-51, Gazette.

RELIABLE couple want furnished cottage 2 months; state rental, etc., first letter. T. W. K., Gazette.

WANTED—3 to 5-room furnished cottage for summer. G-29, Gazette.

## WANTED Real Estate

COLORED woman wants to buy neat five-room cottage, value to $2,000; some cash, balance easy terms; give full particulars. Address G-42, Gazette.

## SEWING MACHINES

SEWING machines rented, $1.50 mo.; cleaned and adjusted, $1. Chase Sewing Machine Co. Phone 2031. 307 S. Tejon.

## FOUND

FOUND—Grip or case of surgical instruments. Owner pay for ad, this office, and get address of finder.

## FOR RENT HOUSES Furnished

TENT COTTAGES

Pleasantly located; lawn, shade; fully furnished for housekeeping; electric lights, gas, water inside; also single-room cottages with good board near. Call any time at 105 Cheyenne road. Phone 1093, or at Room 38, First National Bank Bldg., from 1 to 5 p. m. Phone 1181.

FOR RENT—I have a nice list of dwellings, both large, small and medium, here and in Colorado City, furnished or unfurnished. Geo. W. Morris, 25 Independence Bldg. Phone 1189.

8-ROOM, very attractive modern residence, 3 porches, fine situation, north end, for summer. Hastings-Allen Co., 110 N. Tejon.

FOR RENT
Furnished houses in all parts of city.
W. W. WILLIAMSON
40 First Nat'l Bank Bldg.

SIX rooms and sleeping porch; thoroughly modern, gas range, water heater, piano; north Nevada. Phone 1487.

FOR RENT—5-room modern bungalow, large sleeping porch, garage; Ivywild. Inquire G. S. Elstun, Alamo hotel.

NEW, modern, 4-room cottage, 2 blocks car line; porches, splendid view; no sickness. Inquire 711 S. Prospect. Phone 1369.

8-ROOM fully modern; first-class condition; barn if desired. 316 E. Cache la Poudre.

CONVENIENT cottage, pleasantly located; lawn and shade. Apply 829 S. Sahwatch St.

2-ROOM cottage for housekeeping; other desirable rooms, $2 and up. Shady Lawn, 1141 Lincoln, Colo. City.

FOR RENT—2 furnished tent cottages, near Stratton park; absolutely clean and sanitary. Phone M. 856.

MODERN 4-r. sunny flat; gas range, porch; adults; $20; also rooms. 2016 N. Tejon.

ST. VRAIN COURT, 5 rooms, modern apartment, sleeping porch. 73 Bank Bldg.

FURNISHED or unfurnished houses to rent here or in Colorado City. 25 Independence Bldg.

FOR RENT—Two well furnished summer cottages at Stratton park. Phone Red 495. R. C. Manley.

NEAT 4-room cottage, furnished; no children, no sickness. 509 N. Wahsatch.

PRETTY little rustic cottage, 2 rooms, sleeping porch, gas range, nicely furnished, in shady yard. 1713 Wood Ave.

N. TEJON, 4-room modern; piano, sleeping porch. Phone M. 2798.

FOUR room apartment furnished. 804 E. Kiowa street.

5-ROOM modern bungalow. 307 Cheyenne Blvd. Phone Main 1972.

5-ROOM modern cottage and garage. Phone Main 770 or 990.

FOR RENT furnished, Latonia apartment, five rooms. Inquire janitor.

THE SAVOY, 14 W. Bijou. Furnished or unfurnished.

LARGE house, close in, bargain; furniture for sale. G-37, Gazette.

6 ROOMS, well furnished, strictly modern. 1011 N. Weber. Phone 1338.

3 ROOMS and tent house; reasonable to right party. 613 N. Walnut.

8 ROOMS; all modern improvements; until Sept. 1. 1619 North Weber.

4-ROOM modern flat. Large, airy and comfortable. 1421 N. Wahsatch.

FURNISHED—7 rooms, fully modern; in Ivywild. Call 5 Cheyenne Blvd.

NEW furnished cottages in Manitou. Address P. O. Box 515, Manitou.

FOUR-ROOM modern house. Kennebec hotel. Phone Main 1781.

5-ROOM house, nicely furnished; no children. 611 E. St. Vrain.

5-ROOM modern flat. 326 E. Cache la Poudre.

2-ROOM cottage at 323 N. Pine; $10.00. Key at 336 N. Pine.

THREE-ROOM house tent; water and gas inside; separate yard. Main 2044.

2-ROOM cottages on car line, 5c fare. 815 Cheyenne Boulevard.

1434 WOOD
AVENUE.

8-ROOM house, modern, cheap to right party. 216 E. Espanola. M. 1597.

JULY 1—4-room modern flat, fine sleeping porch. 243 N. Institute.

AFTER July 1, 8-room house to private family. Phone Main 2592.

FIVE-ROOM cottage, strictly modern. 14 S. Fourteenth St.

## PAINTING & PAPERING

FOR good painting, paperhanging, calcimining, wall paper cleaned like new or no charges. Buhler & Co., 702 S. Sahwatch. Phone Main 2904.

V. HAGLUND, expert floor refinisher, painting and calcimining. Phone Red 275.

WALL paper, paper hanging, painting, at poor man's prices; sample brought to your door. Michael. Phone M. 2763.

## FOR RENT ROOMS Unfurnished

FOR RENT—Two nice, unfurnished rooms for housekeeping; ground floor; call mornings or evenings. 211 E. Cucharas St.

TWO or three good rooms, light, gas, running water. 319 So. Weber.

## FOR RENT Miscellaneous

BARN for rent. 822 N. Corona.

## Watch and Clock Repairing

Watches cleaned, 50c; main spring, 50c; clocks called for and delivered at reasonable prices; work guaranteed. S. Klein, 16 E. Huerfano. Phone 541.

## FOR RENT HOUSES Unfurnished

5-ROOM house, close in, large barn and chicken house, 3 lots, all fenced with chicken wire, $12.50.
GWILLIM & JACKSON
24 Independence Bldg.

3-ROOM house, to colored people only. 216 Pueblo Ave. Keys at 518 E. Pikes Peak Ave.

EIGHT rooms, modern; low rent; 210 E. Dale St. The Colo. Inv. & Realty Co., 7 N. Tejon St.

STRICTLY modern apartment of 3 rooms, vacant July 1. Apply at 116 N. Wahsatch Ave.

531 W. SAN RAFAEL—7-room residence in good condition, good neighborhood, Spruce St. cars, $17.50.

7-ROOM house, partly modern, new finish, pleasant location; reasonable. See 907 N. El Paso.

1601 S. TEJON—New, strictly modern 7-room residence; gas; very desirable; $22.50.

5-ROOM modern bungalow, brand new, fine location. Call Owner, Red 462.

TWO four-room cottages, nice lawn and garden. 814 and 820 N. Prospect street.

4-ROOM cottage, $12. Phone Main 770.

BEST 6-room house $10; lights, gas range; key 414 N. Weber. Red 813.

MODERN, unfurnished house, 1424 N. Nevada. Key at Sun Realty Co.

FIVE rooms, partly modern; low rent. 715 N. Prospect St.

4-ROOM cottage, modern except heat, 308 S. Weber. Apply 215 E. Vermijo.

IVYWILD, 8 rms., mod., garage, tent cottage, large grounds, $30. Ph. 1775.

6 ROOMS, strictly modern, close in. 321 E. Platte. Phone Red 458.

MODERN house, barn. Phone Feisinger at Rio Grande Pass. depot.

## BOARD AND ROOMS

STAR RANCH IN-THE-PINES, situated on the slope of Cheyenne mountain, among the fragrant pines, three miles south of city limits. A resort of the highest class for rest, health and recreation. The comforts, conveniences and appointments of a first-class hotel, combined with ranch surroundings and pure air, may be had here. Inspection solicited. Automobile service runs to town twice daily. Telephone Red 952.

GO to beautiful Rosemont for your summer outing, in the heart of the mountains, on the Short Line Ry., 22 miles from Colo. Springs, surrounded by three mountains; completely furnished cottages and tents for rent. Trout fishing fine. A good grocery store, postoffice and telephone; first-class accommodations at the hotel. For information, call or address Mrs. C. Spohn, Rosemont hotel, Rosemont, Colo.

THE BIJOU ST. CAFETERIA, opp. North park and the Y. M. C. A., cor. Nevada, in the I. O. O. F. block, is the first, largest (seating capacity over 100), and the best in the city. We serve ice tea free with dinner. Don't forget the location.

ELLIOTT RANCH, Strasburg, Colo., 30 miles east of Denver; ideal place to rest and recreate; kennel of wolfhounds; rates $1.50 per day; auto service; no consumptives. Phone Elliott, Kiowa, Colo.

NICE suite of 3 or 4 rooms, with private bath, on first floor, private entrance, good porch; also sleeping porch if desired; first-class board; 5 blocks from center of town; best location. Main 746.

FURNISHED rooms, thoroughly modern; centrally located; with or without meals; prices very reasonable. 623 N. Weber.

FIRST-CLASS private boarding; free automobile for use of boarders. 524 E. Cache la Poudre.

320 N. CASCADE.
Board and rooms; rooms single or en suite. Phone Main 933.

WANTED—Gentleman to room and board in private family. G-54, Gazette.

MISS HORTON, 425 N. Weber.

PLEASANT rooms, home cooking; reasonable. 530 N. Nevada. Phone 2137.

THE MARLOWE, 28 W. Bijou; private bath, sleeping porches, excel. table.

ROOMS, with board, $6 week; nice location; plenty shade. 822 N. Corona.

ROOM and board in private family. Apply 1307 Grant Ave.

ROOMS—Modern, convenient to car. 1010 E. Boulder. Phone Main 2809.

MISS WOMACK, 432 North Nevada. Meals singly or weekly.

WESTOVER—Board and rooms. Main 746. 514 N. Cascade.

MISS HURST,
627 N. Weber St.

ATTRACTIVE rooms and best of table board. 1705 N. Tejon. Phone 2345.

TENT for rent with board in private family. Phone Red 301.

NICE rooms, with or without board. 226 E. St. Vrain. Red 73.

LARGE airy room, with board; nice shade; $5 week. 1005 S. Weber.

## FOR RENT OFFICES

OFFICE space, with lights, etc., ground floor. Hastings-Allen Co., 110 N. Tejon.

FOR RENT—Office rooms, single or en suite. Gazette Building. Apply Gazette Business Office.

## DRESSMAKING

DRESSMAKING—We guarantee our work, style and fit to be just as you wish. 518 W. Platte; phone Red 791.

DRESSMAKING — Reasonable rates and guaranteed work. 115 S. Nevada. Phone 1061.

WANTED—To repair fine hosiery, laces and lingerie work. 220 E. Jackson. Phone Main 2787.

FASHIONABLE dressmaking, hair dressing, manicuring, massaging. Phone Main 2087. 524 E. Kiowa.

## FOR RENT ROOMS Furnished

IF you want rooms, rooms and board, rooms with housekeeping privileges, or cottages and tent houses, prices reasonable, come over to the west side; get off at 15th St. and call at 1508 Colo. Ave. and 1511, 1407 and 1411 Washington Ave.; one fare to Manitou or Colorado Springs.

THREE furnished rooms for housekeeping on first floor with bath and electric lights; $30 month; other rooms, $3.50 week or $12 month; others, $4.50 week or $16 per month. 107 Manitou Ave., Colorado City, on the car line, seventh house west of the burro barn.

SUITE rooms, outside entrance; also nice housekeeping room on first floor. Suite rooms, single room, sleeping porch, on second floor. Housekeeping rooms on third floor, fine location. 611 N. Cascade. Phone Main 2436.

TWO large, sunny rooms for light housekeeping; large closets, gas range, modern house, north. Phone Main 2198.

EVERHART furnished apartment, with hot and cold water, front view, clean and airy, $7 a week and up. Cor. Tejon and Bijou.

FOR RENT—Flat of 4 rooms, gas range, etc.; strictly modern, close to North park. Adults preferred. 321 E. Monument street.

NEWLY furnished rooms, light, airy and modern; one-half block west of North park. 23 E. Platte.

FURNISHED or unfurnished, 6-room apartment, Latonia. Hutchison-Hill Land Sales Co., First National Bank.

LARGE, airy, front room, also 2-room furnished cottage. 1019 N. Weber. Phone Black 136.

LARGE, clean, housekeeping rooms, nicely furnished, gas, close in; $4.00 per week. Phone 2225. 23 N. Prospect.

MODERN rooms, close in. Kitchen privileges, $2.50 per week. 708 W. Kiowa.

3 MODERN housekeeping rooms, ground floor; piano; 1 block car. Phone Black 311. 1302 E. Platte.

2 LARGE connecting rooms, bath, private entrance; no children, no consumptives. 1229 N. Tejon.

BEST list of the best furnished rooms at reasonable rates, at the Bijou St. Cafeteria, corner Nevada.

SUITE of rooms with sleeping porch, also one light housekeeping room and some other rooms. 215 N. Weber.

TWO well-furnished rooms, large sleeping porch, modern, on car line. 803 E. Kiowa.

NICELY furnished rooms, with or without board; prices reasonable. 212 N. Wahsatch. Phone Main 1198.

SUITE of rooms, with bath, or single rooms, with or without light housekeeping. 211 E. Uintah.

NICELY furnished housekeeping rooms, modern. Inquire Oliver Jones, Colorado Springs Laundry.

2 NICE rooms, furnished for light housekeeping, $5 month. 1005 S. Weber.

ROOMS by day, week or month; one housekeeping room. 115 E. Willamette.

TWO nicely furnished rooms, kitchen privileges if desired. Call 27 N. Prospect.

3 FURNISHED rooms, 2811 N. Cascade. Phone Black 205.

TENT, furnished; light housekeeping if desired. 115 E. Willamette.

NICELY furnished rooms, reasonable; board near. 1819 N. Tejon.

NICE, clean, furnished rooms, with kitchen privileges. 24 W. Bijou.

THREE light housekeeping rooms and 1 separate bedroom. 313 E. Bijou.

NICELY furnished rooms; nice and clean; modern. 232 N. Franklin.

CLEAN, comfortable rooms for light housekeeping. 320 S. Tejon.

2 FRONT rooms, about one block car line. Call 635 E. Boulder.

NICE room, housekeeping privileges, for one or two. 326 E. Yampa.

FURNISHED rooms, modern house; reasonable. Phone. 326 E. Huerfano.

ROOMS—9 W. Boulder. Phone M. 2659. Mrs. Trowbridge.

LIGHT housekeeping rooms or otherwise; also tent. 316 N. Nevada.

LARGE corner room with private bath and sleeping porch. 28 W. Bijou St.

VERY desirable rooms, close in, reasonable. 423 N. Nevada Ave.

TWO nicely furnished rooms for housekeeping. 206 S. Wahsatch.

LARGE front room, outside entrance, $3 weekly. 8 S. Corona.

NICELY furnished rooms, close in. Rates reasonable. 524 N. Cascade.

ROOMS, single or en suite. 723 N. Weber. Phone Main 2875.

SUITE 3 rooms with bath to permanent young men. 327 N. Tejon.

## For Sale or Exchange

FOR SALE OR TRADE

Five room modern house, full lot; well located. Owner says to sell or trade for Pueblo property. This is your chance for it will be sacrificed to make a quick sale.

THE SUN REALTY CO. 23½ North Tejon. Colo. Spgs., Colo.

EQUITY in five-room brick house for sale or trade for good team, harness and wagon or auto. 220 Concord, Roswell, after 6:30 p. m.

## POULTRY SUNDRIES

FOR SALE—Black Langshans, 1-year-old cockerel, two pullets, $2.50. 511 E. San Rafael.

THOROUGHBRED Wyandottes, 75c; laying now. 2413 N. Nevada.

## FOR SALE Real-Estate

EASY PAYMENTS

Why pay rent when you can buy north end properties on the following terms?

6-room, modern except heat, good condition; lot, 50x150; price, $1,600; $100 cash, balance $15.00 per month.

3-room, good condition; water and toilet in house; price, $1,000; $100 cash, $10.00 per month on balance.

5-room, modern except heat, good condition; price, $1,400; $100 cash, $12.00 per month on balance.

3 rooms and barn; good condition; price, $1,100; $100 cash; terms to suit on balance.

These are all north end properties and each one a bargain.

INTERSTATE INV. & REALTY CO.
21-22-23 Midland Block.

NEAR BEAUTIFUL
STRATTON PARK

Just the place you have been looking for. Modern cottage of 7 large rooms, beautiful grounds; also a 4-room tent cottage and a 2-room tent cottage, with furniture included, and can you imagine that the price is only
$5,000—½ CASH?

We could sell a dozen such places this season if we had them, but, having only one, it behooves you to hurry.

NATIONAL REALTY CO.
Suite 410 Exchange Nat'l Bank Bldg. Phone 199. J. F. Thomas, Pres.

FOR SALE BY OWNER

Splendid new cottage of 5 rooms, modern except heat; large closets; front hall and bath hall. First-class open nickel and porcelain bath, lavatory and sink; extra large front porch; all windows in front and south side are of leaded glass; beautiful built-in sideboard, with 4 leaded glass doors, and 9 drawers; large cellar and pantry; new outbuildings and sun coop for chickens; two full lots, giving frontage of 80 feet and 165 feet deep; beautifully located between two car lines and near a [illegible] school, east side. Address G-36, Gazette.

FOR SALE—Will this suit you? A 5-room cottage with sleeping porch, fully modern, all on first floor, 1½ blocks to Catholic school and church. If you have a thousand dollars or more just answer this. I will show you a bargain, but be quick. Owner, G-78, Gazette.

NEW BUNGALOWS—NORTH
FOR SALE OR EXCHANGE—Cash or payments, or will take vacant lot or smaller property in exchange. No. 227 and 231 East Fontanero St. Come up or phone Main 874.
GEO. CARROTHERS & SONS.

NEW BUNGALOWS.
For Rent or Lease—Parties that are looking for something new and clean and willing to pay a fair price, call 227 and 231 East Fontanero St.
GEO. CARROTHERS & SONS.

RESIDENCE lots on Wood and Cascade avenues; also attractive, fine timbered ranch for farming and pasture; fenced and cross-fenced. 801 N. Corona, mornings.

5-ROOM strictly modern cottage, good location, north, half block car line. If interested call at 321 E. Willamette.

FOR SALE—¾ acre and 3-room house; large barn and chicken house, garden all planted and looks fine; will sacrifice. G-23, Gazette.

NEW, modern bungalow, occupied; a chance to get a fine, new home at your own terms. Call Owner, Red 462.

6-ROOM modern house, 2 blocks from the college; a great bargain. Inquire owner at 711 N. Tejon St.

5-ROOM house, porches, shade, furnished or unfurnished, cheap. F-79, Gazette.

MODERN 8-room house; 3-room house in rear. 706 E. Platte.

MODERN 5-room house, large porch, gas. Call 915 E. San Rafael.

SUMMER cottages at Manitou; a bargain. Box 515, Manitou.

## TO TRADE

SEVEN ROOMS,

THOROUGHLY MODERN,

MARSHALL,

MISSOURI,

TO TRADE FOR

COLORADO SPRINGS

RESIDENCE

WILLS, SPACKMAN & KENT
ESTABLISHED WITH THE TOWN
GAZETTE BLDG. PHONES 350-351

WILL trade my $200 equity in northwest side property for almost anything of similar value. What have you? G-22, Gazette.

I WILL trade small houses for large ones, or large houses for small ones; all sections of city; lots for equities. Owner, G-62, Gazette.

INCOME property in north end to trade for well-located vacant lots. Phone 1998.

TO trade for auto runabout of moderate price, new bungalow, 5 rooms, modern. Call Owner, Red 462.

INCOME property to trade for vacant lots. 216 N. Tejon.

## FOR SALE RANCHES

SKINNER RANCH FOR SALE

One-fourth cash down; in splendid condition; crops growing; real estate agents taken notice; price $100 per acre; liberal commission paid; 220 acres. C. C. Hemming.

## For Sale Rooming Houses

FOR SALE—Rooming house and lease, bargain; close in. G-14, Gazette.

FOR SALE—12-room rooming house. 14½ E. Pikes Peak Ave.

## National Cash Register

O. M. GROSHELL, agent for Southern Colorado. Phone Colo. Springs Main 1893.

## FOR SALE Miscellaneous

LUMBER, LUMBER, LUMBER

Dimensions, all lengths, first grade, $17.00 or $18; blocks or slab wood, $2.50 per load; lawn manure or black soil, $1.50 per load. Burnam Coal Co. Phone [illegible]

SINGER, White, Wheeler & Wilson machines, $6.00 and up. Chase Sewing Machine Co. Phone 2031. 307 S. Tejon.

FOR SALE—Kids Irish Mail, foot propelled (also miniature toy locomotive), also foot-propelled; good condition. 706 West Pikes Peak.

SEWING machine, latest style White, used very little, $25; regular price $80. White Sewing Machine Co., 21½ E. Kiowa. Phone 2960.

HARNESS and wagon, $25.00; surrey, harness, chicken house for rent. John Deere Plow Co., 17 W. Huerfano. Phone 885.

STEINWAY baby grand piano; mahogany case; also Persian rug, 14 feet by [illegible]. Call 2802 North Tejon.

SETTING derrick for general contractors' use, cheap if sold quick. G-40, Gazette.

MY $450 high grade upright piano, beautiful mahogany case, for a quick sale, $225 cash. P. O. Box 56, City.

FOR SALE—Fine Excelsior motorcycle, $110 cash, or will trade for good upright piano. P. O. Box 58.

LAWN manure, $1.50 per load; soil, $1.50 per load; gravel, $1.50 per load. Phone Main 722. 603 W. Huerfano.

STEAMSHIP HEADQUARTERS.
Rio Grande office, 12 E. Pikes Peak Ave. Rates and sailing lists all lines.

FOR SALE—Furnished tent. 1125 Cheyenne Road, opposite Cheyenne school. Call evenings.

FOR SALE—A boy's bicycle at 226 S. Wahsatch.

FOR tents, awnings and sleeping porches see L. V. Alten. Red 177.

$100.00 PIANO for sale at half price. E-116, Gazette.

TENT house for sale. H. Strang, 18 N. Nevada.

ONE-HALF horsepower electric motor. 1431 Colorado Ave.

ONE good coffee mill, cheap. 1431 Colorado Ave.

CHILD'S iron bed and center table for sale. 1415 Arcadia. Phone 1826.

WHEEL chairs for rent, 75c week. Houle's Bicycle Shop, 423 S. Tejon.

FOR SALE—Rabbits and gent's wheel. 523 W. Bijou.

MIXED NAILS, 1 cent pound. Call phone 844.

## FOR SALE FURNITURE

CATALOGUE houses are not in the race when it comes to price and texture on room size rugs and lace curtains. Will sell today and remainder of June at the following low prices; no trouble to show goods:

9x12 wool fibers ..... $7.50
9x12 Axminsters ..... $13.50
9x12 Bigelow patterns ..... $18.50

Come and see us before you buy. Be glad to save you some money.
231 E. Pikes Peak. The Rug Store.

CURLY birch dresser and chiffonier to match, combination book case, sideboard, 3 rugs, refrigerator, buffet, leather couch, large leather rocker, 2 antique dressers, round table, 1 high chair, 12 pictures, plate rack, large wardrobe, library table, gasoline range, 25 chairs, 4-hole range, with waterback. 31 S. Cascade.

DRESSERS and commodes, beds, springs, mattresses, bedding, parlor set, bookcase, china closet, chiffoniers, dining table, chairs, rockers, center table, sanitary couch, icebox, shirtwaist box, cupboard, baby bed, range, cooking utensils. 32 N. Weber.

BEDS, dressers, for immediate sale; also runabout. 316 N. Nevada.

FOUR Airedale pups for sale or trade. Phone Main 113.

## Auctions and Auctioneers

COL. D. A. DIBB, AUCTIONEER. Office, 32 N. Tejon. Phone Main 790.

## AUTOMOBILES

FOR SALE.
One 1911 Haynes, 5-passenger, fully equipped; a fine car.
One 1911 Peerless, 4-cylinder, 7-passenger; used for demonstrating only.
One 1911 Chalmers, 40-horsepower, 7-passenger; just painted.
One Cadillac chassis, suitable for light delivery wagon.
One Maxwell runabout; an attractive, handy, little car.
One Renault runabout; a pretty little French car for a lady.
One new electric coupe at less than agents' cost.
One electric Victoria, just painted, with good battery.
STRANG'S GARAGES,
18 N. Nevada Ave.

A 5-PASSENGER Chalmers touring car, in good order, at a very low price; owner leaving city. Inquire at 113 N. Cascade Ave.

FOR SALE—2 Model 10 Buicks, cheap. Buick Auto Co., 113 N. Cascade. Main 1068.

THE best equipped little runabout in town, fine condition, low price, easy terms. Address F-84, Gazette.

ALMOST new, 4-cylinder, 4-passenger auto for sale cheap, or might consider part trade. Phone 1817.

FOR SALE—Five passenger auto, $400. Address G-16, Gazette.

FOR SALE—4-passenger auto in good repair, cheap. 515 E. Cache la Poudre.

ONE 5-passenger touring car, good as new, cheap. Phone White 92.

## BUSINESS CHANCES

GROCERY stock and fixtures; invoice about $400; fixtures $250; doing $30 per day, mostly cash. Address F-72, Gazette.

OLD established restaurant doing good business. $300. 112½ E. Huerfano. Investigate.

GAZETTE WANT ADS PAY

## LOST

LOST—Friday afternoon, lady's small, open-face gold watch with monogram, L. M. K., on back; watch pin with jade setting. Reward at this office.

FRIDAY, JUNE 14, on N. Tejon, 38 S. & W. double action revolver, nickel plated. Return to this office for reward.

LOST—Pocketbook with nose glasses, hat pin, [illegible] in Monument park near Mesa road, Friday evening. Reward if returned this office.

LOST—Gold-handled umbrella, monogram S. H., [illegible] on Manitou car or Soda Springs. Liberal reward at Gazette office.

CASINO colors for automobile lost at corner of Bijou and Sierra Madre. Suitable reward if left at D. & R. G. fruit stand. Phone Main 2396.

PAIR of gold bow spectacles, in black case, between Second Congregational church and Cimarron. Reward at Gazette.

SMALL Boston terrier, female, one side face and neck white, dark brindle. Answers to name of Midget. Call Main 1323.

LOST—Sunday afternoon at Stratton park or returning, small crochet bead purse with chain, containing money and car tickets. Reward, Gazette.

AT Bethel hospital, Wednesday, umbrella with gold and ivory handle, name "Irene" on handle. Return to Gazette.

LOST—Last week, long gold chain with vanity box attached, with engraved monogram, A. M. S. Reward at Gazette.

LOST Lady's gold watch, set with diamond in center. Lost Thursday near Antlers hotel or city park. Reward. Return to Gazette.

BILL BOOK and purse containing money, Saturday between Pikes Peak and Cucharas on Nevada. Reward at Gazette.

SMALL Brownie camera, on Canon car or Stratton park. Reward, if returned to Gazette office.

LOST—Silver purse, with $1.00 small change therein. Finder please leave at Gazette office and receive reward.

LOST—Gold watch, on street car between Roswell and Las Animas St. Reward at Gazette office.

LOST—Two new $20 bills and one $5 bill in business district. Liberal reward at Gazette.

BEADED purse, in Monument park, containing check book and small change. Reward at Gazette.

LOST—Cameo brooch, gold mounted, at casino, Sunday night. Reward if returned to Gazette.

LOST—Hair switch on Tejon or Pikes Peak Ave. Return to Gazette and receive reward.

LOST—Black leather bill folder near Colorado Springs Savings bank. Reward for return to Gazette office.

LOST—Spectacles in case, marked Silver State Optical Co., Sunday, in Manitou. Reward at Gazette office.

WILL the lady who took umbrella from Manitou car, at 3:15 yesterday, please return to this office?

BLACK umbrella, curved handle, on Tejon St. car. Return this office; reward.

TUESDAY morning, pink cameo brooch, valued as keepsake. Reward at Gazette.

LOST—Elks pin set with diamond, Saturday, near North park or on N. Tejon. Return this office. Reward.

LOST—Red purse on road from Glen Eyrie. Finder return to Gazette.

LOST—Small gold bar pin with ruby in center. Reward at Gazette.

LOST—Single cushion for [illegible] of auto. Return this office; reward.

HUB cap, 30 Chalmers, rear hub. Reward at this office.

LOST—White belt with square gold buckle. Reward at Gazette.

## HORSES AND VEHICLES

FOR SALE—An A-1 horse, new harness and surrey, in splendid condition; no reasonable offer refused; will sell all together or separate. Call at South End Livery.

GENTLE sorrel family horse, 9 years old, weight 1,100 lbs.; extra good traveler and very easily kept in good order; horse, harness and buggy, $200 for quick sale. Call at 5 Cheyenne Blvd. Phone 1998.

FOR SALE—Tourist carriage, team, harness and license, also 6-seat carriage. Phone M. 722. 603 W. Huerfano.

CARRIAGES and buggies for sale. Duncan McPherson, 1416 S. Nevada.

FOR SALE—3 good mares. 603 W. Huerfano. Phone 722.

FOR SALE—One mare with foal to Jack; price $75. [illegible] stables.

1 BLACK horse, weight 1,150; also 1 gray mare. 631 E. Fort Worth.

GENTLE sorrel driving horse to sell or trade for piano. Phone Red 582.

FOR SALE—Span mules, harness, job and transfer wagon. 312 Conejos.

FOR SALE—Horse, harness, 2-seated surrey. Call 523 W. Bijou.

## VETERINARY COLLEGES

S. F. VETERINARY COLLEGE begins Sept. 16. No profession offers equal opportunity. Catalog free. C. Keane, Pres., 1818 Market St., San Francisco.

## CLAIRVOYANTS

MRS. SAMPSON, noted psychic, readings daily; meeting Sunday and Thursday evening. Prices within reach of all. Rooms 14-15 Barnes Bldg., 113½ Pikes Peak.

CONSULT Madame Lila D. Windsor, famous Phrenologist and Author, 501½ Colorado Avenue, Colorado City. Few days. Call today.

SPIRITUAL meetings Sun. and Thurs. eve., 8 o'clock; readings daily. Mr. Wheeler, No. 8 Skelton and [illegible] opp. Longfellow school, Colo. City.

## THE WEATHER

WASHINGTON, June 23.—Forecast: Colorado—Unsettled Monday, thunder showers central and west portions; Tuesday fair.

The following meteorological record is furnished by the Colorado college weather bureau for the 24 hours ending at 6 p. m.:

| | |
|---|---|
| Temperature at 6 a. m. | 49 |
| Temperature at 12 m. | 60 |
| Temperature at 6 p. m. | 64 |
| Maximum temperature | 64 |
| Minimum temperature | 47 |
| Mean temperature | 56 |
| Max. bar. pres., inches | 24.27 |
| Min. bar. pres., inches | 24.25 |
| Mean vel. of wind per hour | 6 |
| Max. vel. of wind per hour | 16 |
| Relative humidity at noon | 15 |
| Dew point at noon | 32 |
| Precipitation in inches | [illegible] |

## CITY BRIEFS

GILMORE Plumbing. Phone 1732.

BOATING and fishing, Broadmoor Casino.

DANCING LESSONS, Caledonian hall, 18 E. Bijou.

WILLIAMS JUBILEE SINGERS, June 25, at First Methodist church.

[illegible] suits pressed at Stock's, in eight minutes, 25 cents. Commodious waiting rooms.

BOARD and lodging at very reasonable rates. Y. W. C. A. boarding home, 327 N. Weber.

WE WILL CONTINUE our bargain sale of bedding plants all this week at our greenhouse, corner Wahsatch and Platte Aves. This stock must be sold, as we are tearing down these greenhouses. The Pikes Peak Floral Co. Store, 104 North Tejon St.

SMALL BLAZE—Companies Nos. 1 and 2 of the fire department were called out at 3:30 yesterday afternoon to extinguish a blaze at the home of Emmett Wells, 2419 North Nevada avenue. The fire was caused by the explosion of a lamp in an incubator. The loss was nominal.

[illegible] ADDRESS—Ernest R. Trattner, a 12-year-old Jewish boy of Denver, who has acquired considerable reputation around the state as an orator, spoke in the Sons of Israel synagogue last night on "The Peace of Mystics." The address was given for the benefit of the Sons of Israel fund.

RUNAWAY—While driving home to dinner Saturday noon, William Norton of 1115 Colorado avenue, a well-known transfer man of this city, was hurled to the ground when his horse became frightened and ran away, just west of the Huerfano street viaduct. He was unconscious for a time and was badly bruised. His injuries are not believed to be serious. The horse was slightly injured.

### SOCIALISTS TO HOLD CONVENTION JUNE 30

A state convention of the Socialist party has been voted by the party membership to meet in Denver at Normal hall, Thursday, July 4, for the selection of two or more candidates for each of the various elective state offices to go on the party referendum ballot for nomination.

## Y. W. C. A. Notes

Camp Fire Girls.

There will be an important business meeting of the Camp Fire of the Blue Bird tomorrow afternoon at 3 o'clock, at 219 East Fontanero street.

An enjoyable picnic was held by the camp fire last Thursday at Austin Bluffs.

The group of Wittabiah, the robin, has been organized for girls from 12 to 14 years old, with Miss May Bowdoin and Miss Abbie Lansing as guardians. This camp meets Thursdays. Next Thursday the girls will meet at 10:30 a. m. at the busy corner to go to the canons, where they will hold their meetings.

Miss Dorothy Frantz is guardian of the Camp of the Four Leaf Clover. As the girls of this camp are studying wildflowers, they have taken an out-of-door meaning for each one of the four leaves of the clover. Thursday morning these girls will meet at 9 o'clock at Stratton park to climb Mt. Cutler.

## Personal Mention

Mr. and Mrs. E. S. Miner of Denver are registered at the Alamo.

Mr. and Mrs. J. T. Richards of Pittsburgh, Pa., are at the Acacia hotel.

Mr. and Mrs. C. McGachun of Denver are registered at the Alamo hotel.

The Misses McBride and Morgan of Cincinnati are stopping at the Alta Vista hotel.

Mr. and Mrs. C. G. Trewin and daughter, of Dubuque, Ia., are stopping at the Alta Vista.

George H. Paul, president of the Paul [illegible] company, was at the Acacia hotel yesterday with a party of 20 easterners. The party started from Washington, D. C., and had made an extended trip through Texas and southern Colorado before coming here. It left shortly after noon yesterday.

## Deaths and Funerals

The funeral of Charles W. Goodman, aged 51, was held at 2 o'clock yesterday afternoon from St. Marys church. Interment was in Evergreen cemetery.

The funeral of Dr. J. C. Brubaker, 1602 Colorado avenue, will be held at 10:30 o'clock this morning from the undertaking rooms of Fairley & Law.

The funeral of Mrs. Emily J. Corkins, aged 83 years, who died early Saturday morning at her home, 1713 Ash street, will be held from the residence at 3 o'clock this afternoon.


CASTORIA
For Infants and Children.
The Kind You Have Always Bought
Bears the Signature of [signature]

DR. PIERCE'S GOLDEN MEDICAL DISCOVERY FOR THE BLOOD, LIVER, LUNGS.

SEND YOUR CARPETS AND RUGS TO
Vacuum Carpet Cleaning Co.
CLYDE A. ROBERTS, Prop.
Phone 2976 543 W. Huerfano

HAVE FRESH CRISP WATER ROLLS FOR BREAKFAST
GOUGH'S
BIJOU AND TEJON

There's Only One
Car that will get you there on time. The next one would be too late and the one before too early.
A Day gets you there on time always. They ride easy and they are easy to get.
Monday is a fine day to make that first payment.
LUCAS
119 N. Tejon. Phone Main 900.

Special for This Week
One cake of fine, extra choice toilet soap—the kind you have long wanted but seldom found—only 5c.
We haven't a very large stock so you had better hurry.
F. L. Gutmann
Remember We Sell No Liquors
Telephones 311 and 312
Corner Tejon and Bijou
Prescription Druggist

Daily News
Bran Bread 5c a Loaf
Bran bread is recommended everywhere by physicians and physical directors as being a most efficient and beneficial remedy for a sluggish liver and inactive bowels.
Our bread is made from bran which has been most carefully selected, and is baked in our new brick oven in the most approved way.
Try a loaf today.
Burgess
PHONE MAIN EIGHTY THREE
112-114 N. TEJON ST.

Correction
The new telephone books locate this company in Colorado City, which is an error. We are still foot of Tenth street, Colorado Springs.
THE MODERN STEEL AND IRON CO.
Phone Main 3346.

RHEUMATISM
can be cured by taking
SULPHUR STEAM BATHS
Phone 1056 324½ N. Tejon

Herrick Refrigerator
Saves Ice—Saves Money
Dwinell Hardware Co.
Main 439 130 N. Tejon

Garden Hose
For High Pressure
McCARTHY & CRANDALL PLUMBING & HEATING CO.
320 N. Tejon Phone 1262

AUTO SERVICE
PHONE 878
Fred L. Speer. Floyd Hullinger.
115 Pikes Peak Pharmacy

HAMMOCKS
Everything in the hammock line.
Out West Tent & Awning Co.
113½ N. Tejon St. Main 1261

For Cut Flowers call CRUMP
Phone 500 [illegible] Colorado

NEW OFFICE LOCATION
123½ E. PIKES PEAK
First Floor Mining Exchange Bldg.
Curtis-Rapson Coal Mining Company
LIGNITE LUMP.... $3.75 per ton (Cash with order)
Bituminous Coal of All Grades
123½ E. Pikes Peak. Phone Main 1104

5000 ROLLS WALL PAPER
New 1912 Stock
AT POOR MAN'S PRICES
Paper Hanging Painting
W. H. MICHAEL 1227 EAST BOULDER
Phone Main 2763 for Samples
Intsructor 4 years in painting and paper hanging at Colorado School for Deaf and Blind. Agent also for finest line of wall coverings that money can buy.

"THE BURNS"
TONIGHT MONDAY
"The Fortune Hunter"
"Best Play of the Century"—Boston Transcript
25c to 75c Only
Telephone 200 Tomorrow—Tuesday Matinee

CAVE of the WINDS
MANITOU, COLO.
All hotels, information bureaus, and fifty other places in this city have our small
FREE BOOKLET
Get One Without Fail.
IT'S AN EDUCATION

PIKES PEAK
14,147 FEET ABOVE THE SEA
From Its Summit You Can See the Entire State
Trains Leave Manitou 9:25 a. m. Returning Arrive Manitou 12:58 p. m.
Leave 1:30 p. m., Returning 4:58 p. m.

Summer Excursions East
to Chicago, the lakes of Canada, the Thousand Islands, Montreal, Niagara Falls, the Adirondacks, the Berkshires, Boston, Long Island, New York and the Atlantic Coast resorts.
VERY LOW FARES
For Round Trip. Liberal Return Limit.
In some instances you may go over one route and return by another. There are many rail-and-water combinations.
We will be glad to give you our booklet, "Great Lakes and East," and name the railroad fare to any point.
C. C. HOYT,
City Passenger Agent,
118 E. Pikes Peak Avenue.
Colorado Springs, Colo.
Phone 163

The Gazette Delivered for 60c per Month

15 lbs. Old Potatoes 25c

| | |
|---|---|
| Ranch Butter, roll ... 20c | Bulk Cocoa, lb. ... 25c |
| C. K. Butter, roll ... 25c | 10 lbs. Spinach ... 25c |
| Pioneer, our best creamery butter, lb. ... 30c | 15 lbs. Fancy Rhubarb 25c |
| Fresh Eggs, dozen ... 20c | 6 lbs. Fancy Turnips ... 25c |
| Bulk Cocoanut, lb. ... 25c | Fresh Carrots or Turnips, 4 bunches ... 10c |
| 10 lbs. Fancy Large Texas Bermuda Onions ... 25c | Fine Cucumbers, 3, 4 and 5 for ... 10c |

J. H. BRIDGER
Phones Main 260-261. 24 N. Tejon.

Insurance That Insures
THE CHAS. T. FERTIG INSURANCE AND INVESTMENT CO.
Phone Main 897. 29 N. Tejon St.

Majestic THEATRE
5c "JUST A LITTLE SMILE FROM YOU, MAKES THE WORLD SEEM GLAD;" SO, SMILE, SMILE, SMILE! 5c
FEATURES FOR TODAY
"How Shorty Won Out"
One of those mischievous "Imps," the kind you like; A frisky comedy of college life.
"The Squatter's Child"
A "Nestor" film of quality, a western, and a good one. A distinctive, dominant drama.
And Then — THERE'S 2 MORE, THAT'S 4 — THERE'S THE BESTEST MUSIC GEORGE, HE MAKES IT — 5 Cents That's All

COLORADO'S PLAY GROUND — ZOO NOW OPEN — 5c CAR FARE
Bathing Beach
Roller Coaster, Roller Skating, Old Mill, Circle Swing, Miniature Railroad, Buster Brown, Shoot the Chutes, Merry-Go-Round, Menagerie.
BASEBALL
SUNDAY, JUNE 23,
COLORADO SPRINGS ZOOZ
VS.
MAYS OF DENVER.

OPERA HOUSE SUMMER STOCK SEASON NOW OPEN
ALL WEEK COMMENCING MONDAY, JUNE 24
James Hawley and Garrick Players —IN— "HELLO BILL."
Prices, 10c, 25c, 35c, 50c. Matinee Wednesday and Saturday. Children, 10c; Adults, 25c. Mat., 2:30; evgs., 8:30.
DIAMOND RING GIVEN AWAY FRIDAY NIGHT.
Souvenir Picture Matinee Saturday.

Established in 1871, With the Town
Charming Suburban Place
Especially
Attractive for a Summer Home.
Furnished
Originally and Artistically.
Let Us Tell You About the Low Price and Other Details
Phones 350-351
WILLS, SPACKMAN & KENT
INSURANCE, REAL ESTATE, LOANS.
GAZETTE BUILDING, 15 E. PIKES PEAK AVE.

Building Lots in All Parts of the City
$200 and Up
Some Cheaper. All With Sewer and Water Mains.
SPECIAL LOW PRICES
(About half list prices) to Builders and Investors who purchase a whole block.
HOUSES in 1800 block on N. Corona St. and N. Wahsatch Ave., $1,000, $1,100, $1,400 and $1,600. A large house on E. Costilla St. (near Prospect Lake) for $2,750. Will build other houses for you on our lots in any part of city. Small monthly payments.
Apartment House Sites
Near Antlers Hotel and Carnegie Library and City Parks. Also corner Nevada Ave. and Dale St., and elsewhere.
Business Property Ranch Property
Acre Tracts
The Colorado Springs Co.
(Original Townsite Company)
Gazette Building, Third Floor. 15 E. Pikes Peak Ave.

Comes Rather High!!
The Fun of Building!!!
A GOOD TOURING CAR; OR
A TRIP TO EUROPE; OR
A SUMMER ON THE BEACH; OR
A WINTER IN CALIFORNIA
FOR YOURSELF AND FAMILY
IS JUST ABOUT THE VELVET
IN THE $4,750 HOUSE
MODERN, ATTRACTIVE, WELL LOCATED.
ONE OF THE BEST OF ITS CLASS
THAT WE'D LIKE TO SELL YOU.
BETTER THINK THAT THROUGH.
The BENNETT-SHELLENBERGER REALTY COMPANY
REAL ESTATE, INSURANCE AND LOANS
5 PIKES PEAK AVENUE